EYRIE

1963

M. B. SMILEY
HIGH SCHOOL

THIS EYRIE BELONGS TO

_____

PRESENTING . . .

THE EYRIE

1963

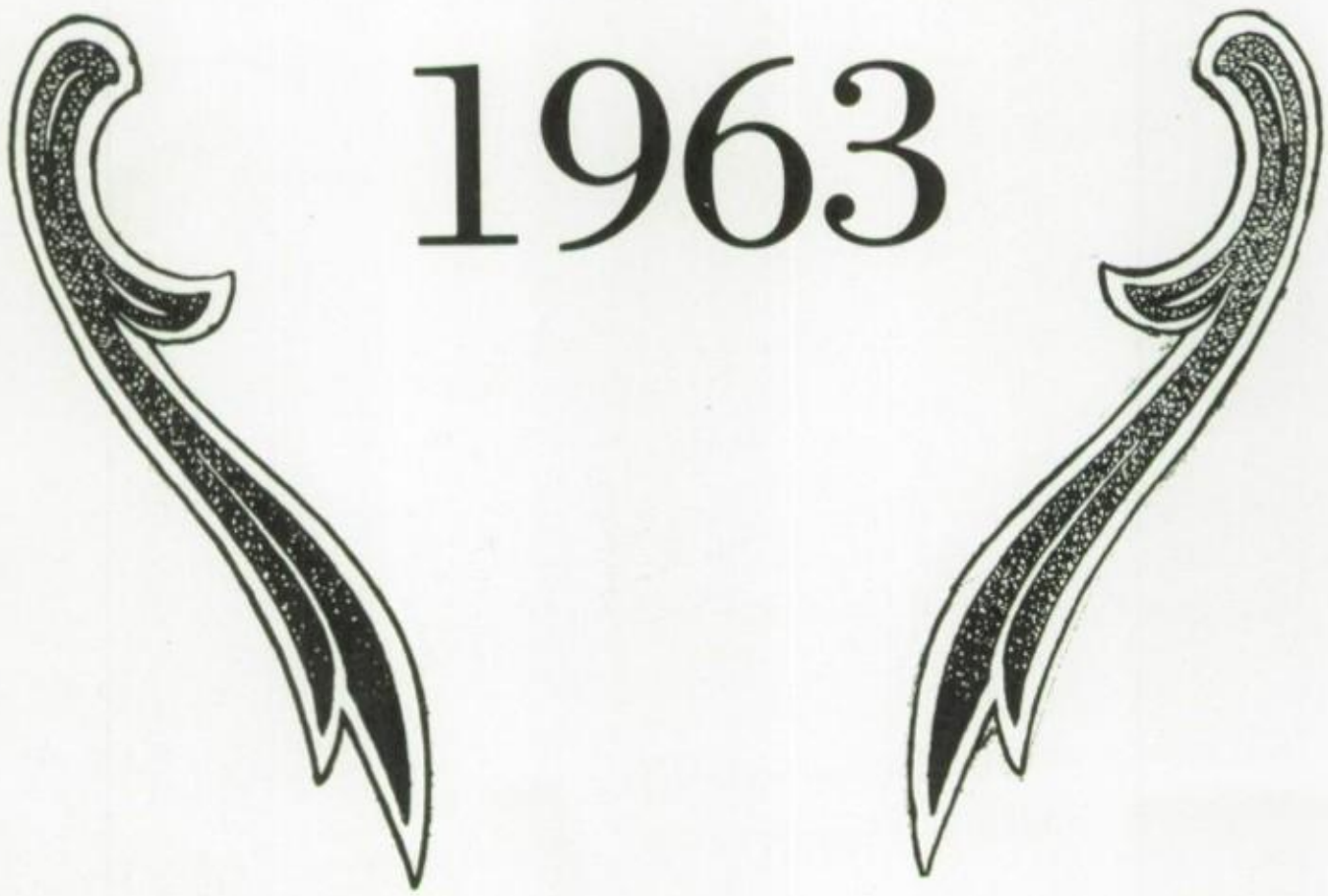

MARY BRANTLY SMILEY HIGH SCHOOL HOUSTON, TEXAS

ADVISOR
MR. GEORGE DRUSHEL

EDITOR
ANN GENETT

ASSOCIATE EDITOR
VIRGINIA HILL

BUSINESS MANAGER
GRETCHEN PAUL

Foreword

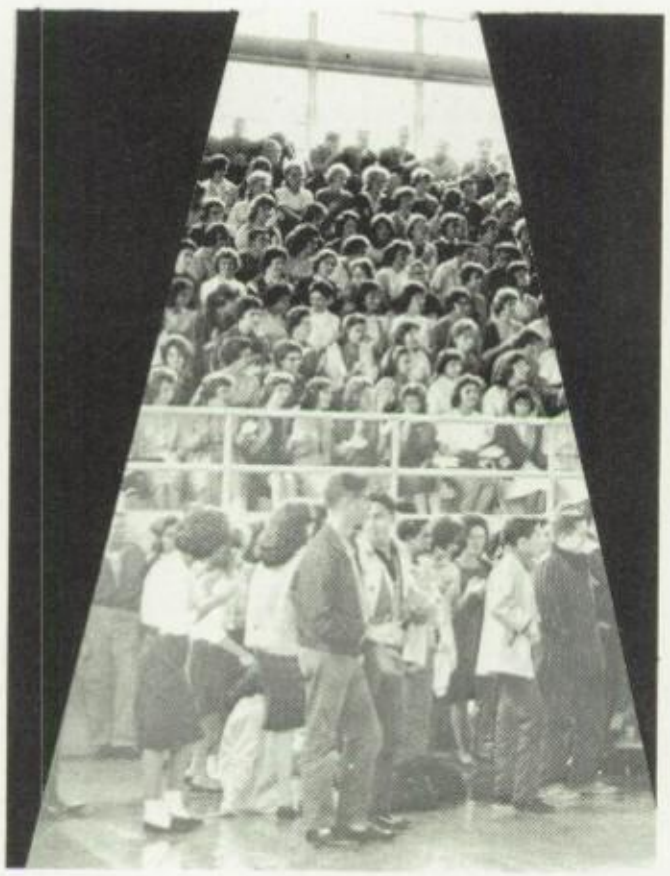

THE YEAR OF 1962-63 HAS BEEN AN EVENTFUL ONE FOR SMILEY, AS WELL AS BEING FUN-FILLED AND SPIRITED . . .

THE EYRIE STAFF WISHED TO PRESERVE THESE MEMORIES, AND IN SO DOING, HAS CREATED THE 1963 EYRIE. SO . . . ON WITH THE SHOW!

IT WAS OUR FIRST YEAR IN DISTRICT 10-AAAA, IN ADDITION TO BEING THE RECORD-BREAKING ENROLLMENT PERIOD . . .

ALMA

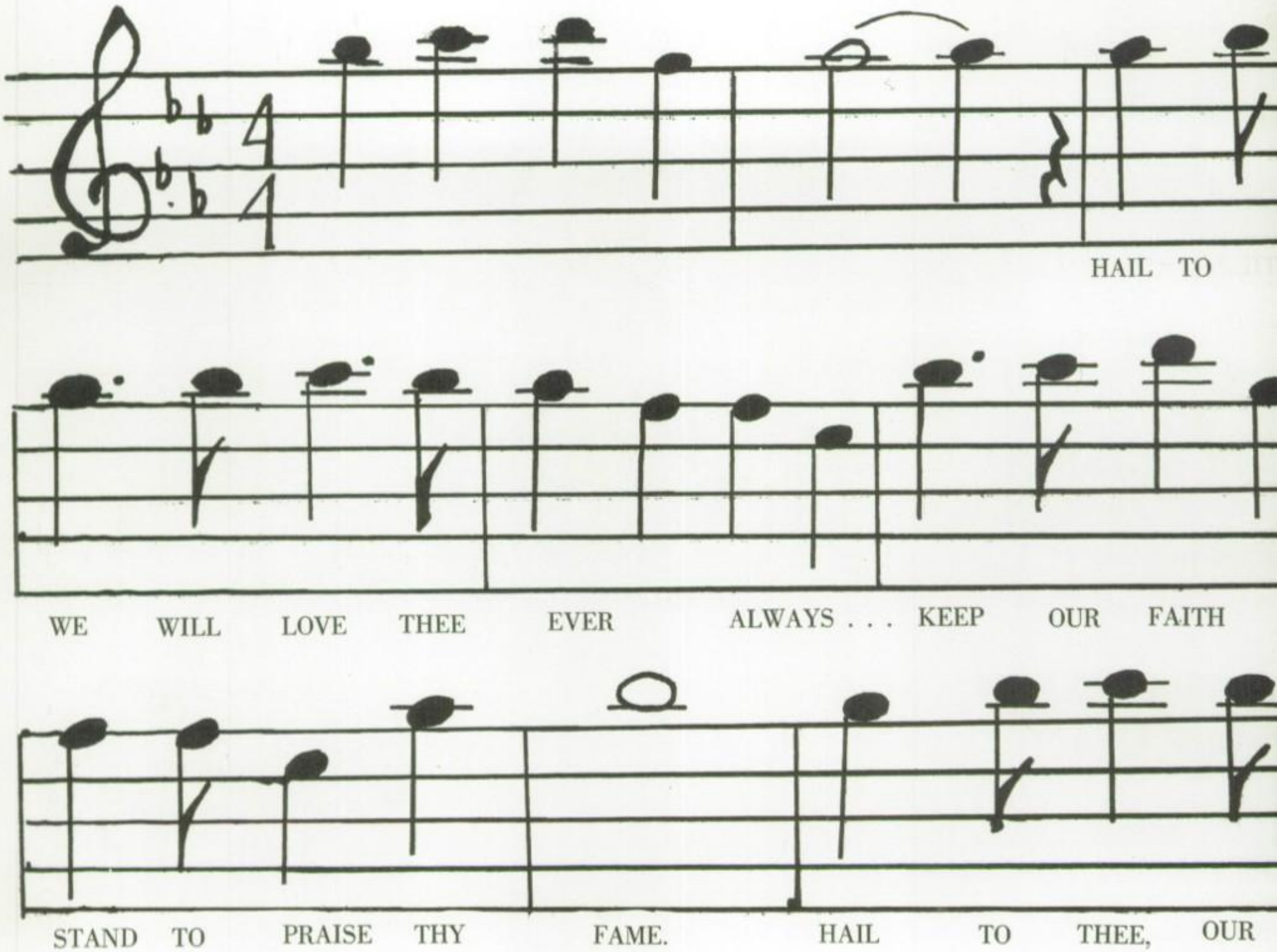

SINCE AN IMPORTANT PART OF ANY GOOD THEATRICAL PRODUCTION IS A MUSICAL SCORE, WE PRESENT NOW, THE ALMA MATER. THIS BEAUTIFUL COMPOSITION HAS BEEN THE SYMBOL OF SPIRIT, LOYALTY, AND REVERENCE SINCE THE FIRST DAY THAT SMILEY OPENED ITS DOORS IN 1954 . . .

MATER

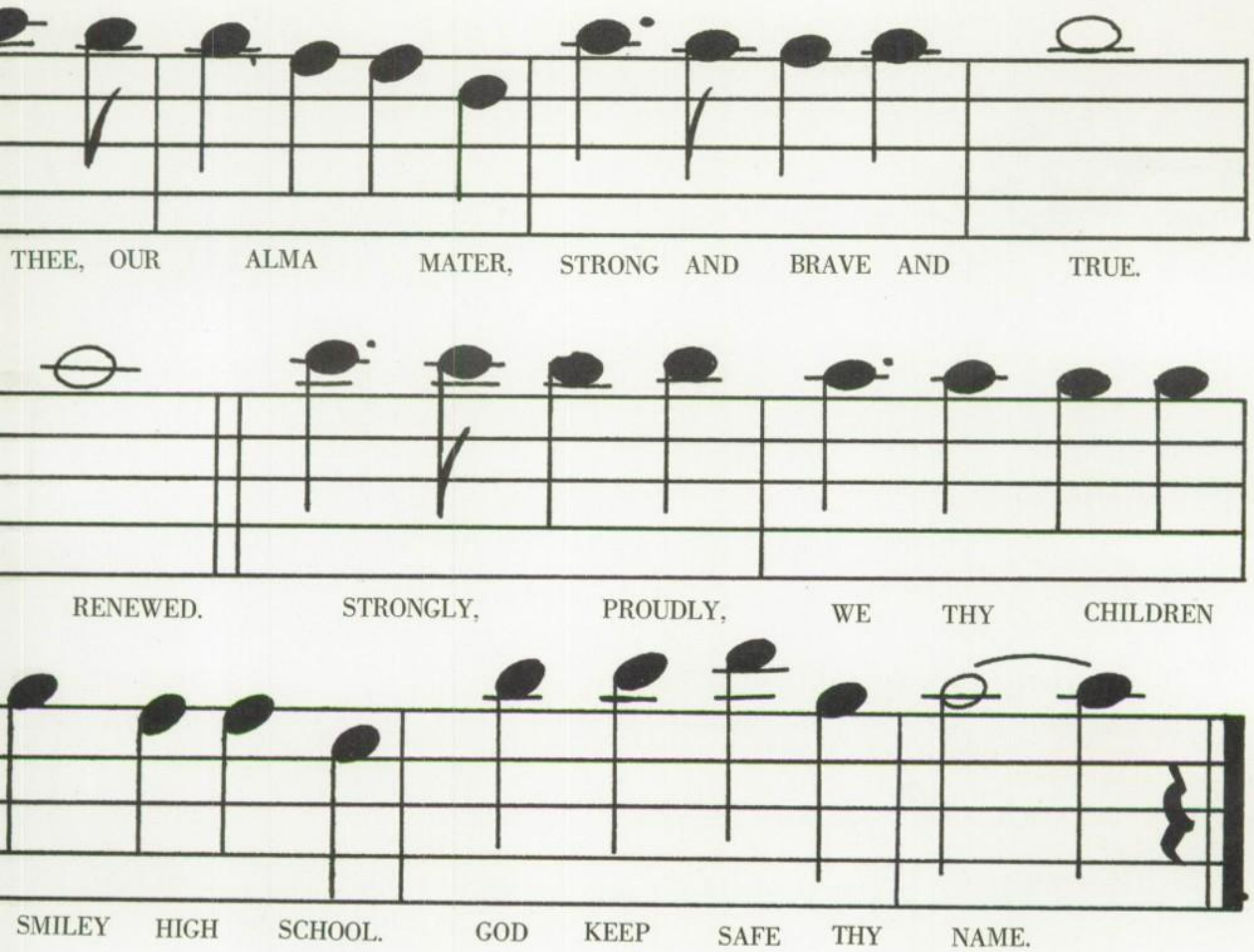

BECAUSE THE MEMBERS OF THE STAFF FEEL THAT THIS TUNE HAS GREAT SIGNIFICANCE, PARTICULARLY TO THE GRADUATING SENIORS, THEY PROUDLY DEDICATE THIS 1963 EYRIE TO THE SPIRIT OF . . .

THE MARY BRANTLY SMILEY ALMA MATER.

THE EYRIE STAFF OF M. B. SMILEY
PRESENTING "THE EYRIE," A DELIGHTFUL

Order of

ADMINISTRATION ..... SCENE 9

SOPHOMORES (ACT I) ..... SCENE 19

JUNIORS (ACT II) ..... SCENE 35

SENIORS (ACT III) ..... SCENE 49

PERSONALITIES ..... SCENE 77

INDEX

HIGH SCHOOL TAKES GREAT PRIDE IN PRODUCTION OF ELEVEN EXCITING SCENES:

Appearance

ORGANIZATIONS ..... SCENE 105

ACTIVITIES ..... SCENE 155

ATHLETICS ..... SCENE 171

GRADUATION ..... SCENE 197

ADVERTISEMENTS ..... SCENE 205

FINAL SCENE

Principal's Message

Northeast Houston Independent School District
POST OFFICE BOX 23278
HOUSTON 28, TEXAS

TO THE STUDENTS OF M. B. SMILEY HIGH SCHOOL:

Between the covers of this attractive and well-designed annual are many memories and promises for the future. Through the years as you look back at this book, you will be reminded of your many pleasant accociations and worthwhile experiences. You have availed yourselves of the opportunities for training in character, scholarship, leadership, and service.

As your principal and as your personal friend, I want to wish each of you success and happiness through the years.

Cordially yours,

Paul M Cauthen

Paul Cauthen
Principal

PRODUCERS AND DIRECTORS

ADMINISTRATION

ROY L. McCULLOUGH
Pres.—School Board

AUBREY BROWN
Vice-President

W. E. ROGERS
Secretary

Producers
Board of Education

NORMAN D. ANDERSON

T. J. ENGRAM

TOM O. MIESSLER

GARLAND C. MOSS

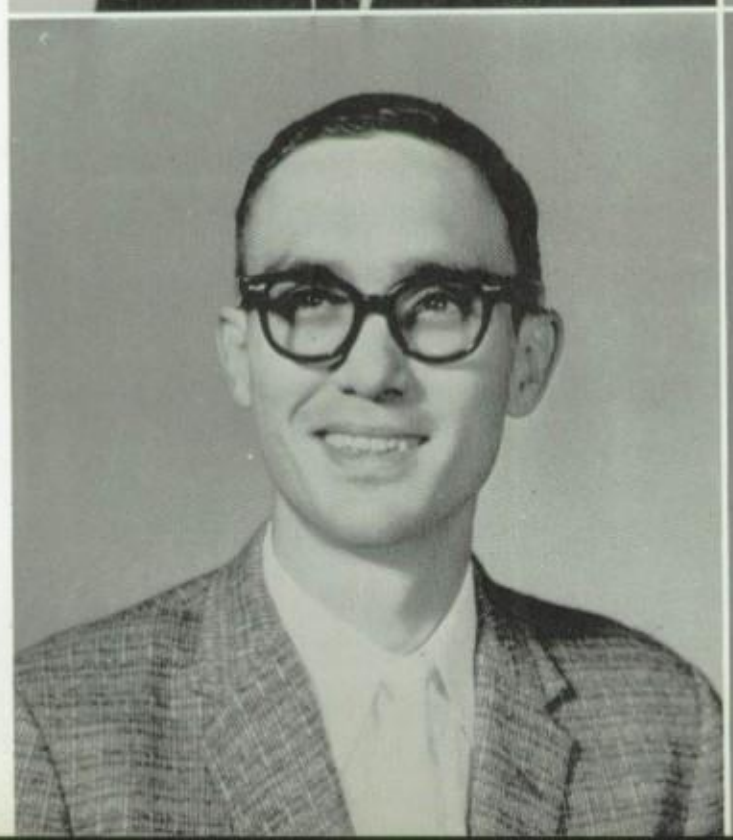

Executive Directors

G. C. SCARBOROUGH
Superintendent

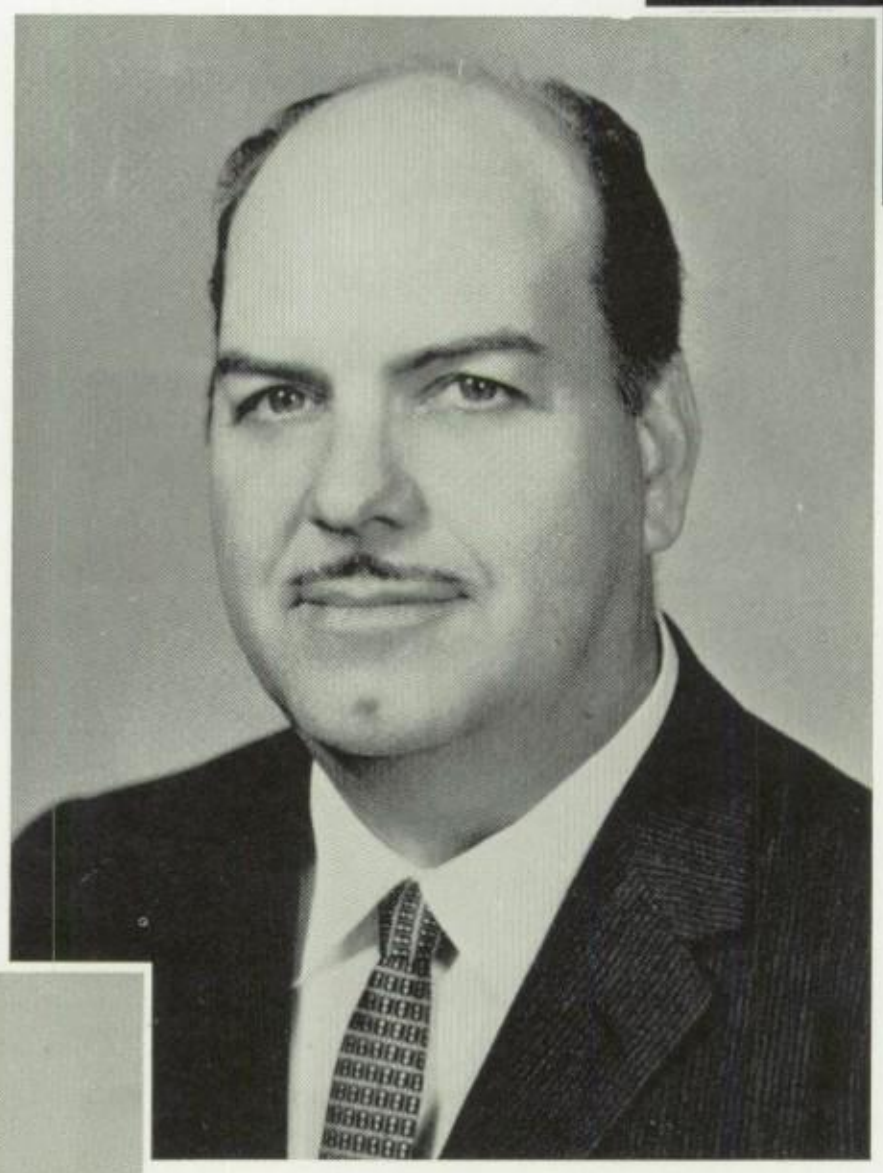

PAUL CAUTHEN
Principal

B. E. COPELAND
Asst. Principal

A. H. BREAZEALE
Asst. Supt.—Bus.

HERMAN HALL
Personnel Dir.

ETHEL D. FAIRFIELD
Asst. Supt.

J. R. LOCK
Dir. of Spec. Ser.

LOUIS HOLDER
Dir. of Curr.

HERBERT T. BEARD
Dir. of Trans.

Secretaries

DR. EURI BELLE BOLTON
Guidance Counselor

W. E. KIRK
Asst. Bus. Manager

DOLORES WHEELER
Sec. to Prin.

LONA ALLSUP
Sec. to Asst. Prin.

PHYLLIS HOWELL
Personnel Sec.

VELMA JACKSON
Counselor

WANDA SWEATT
Sec. to Supt.

FRANCES SHOULTZ
Sec. to Head Coach

JOAN BRASHEAR
Payroll Sec.

FLORA ATCHISON
Spec.—Spec. Ser.

JIMMIE BATSON
Credit Union Sec.

PAT PERRY
Asst. Bkpr.

MARJORIE BOGLE
Bkpr.

MARIE BALCH
Clerk—Spec. Ser.

DORIS LEDBETTER
Registrar

DAISY MEDFORD
Sec. to Mr. Holder

SHERRY SHOULTZ
Sec. to Asst. Supt.

BILLIE LAWSON
Sec. to Dr. Bolton,
Microfilm Op.

Directors

CAROLE ANDERSON
U. of Houston—B.S., M.Ed.; Sam Houston St. Teachers College

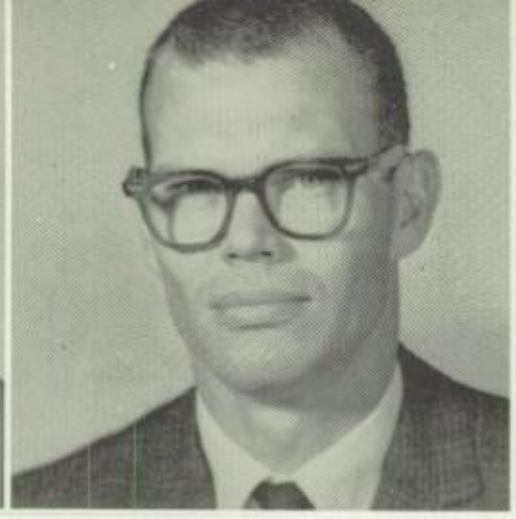

RAYMOND ANDERSON
T.C.U.—B.S.; East Texas St. Teachers College — M.Ed.; Texas Tech; Phillips U.

ANNA F. ANDREWS
Midwestern U. — B.B.A., M.Ed.

JOHNIE ANDREWS
Midwestern U. — B.B.A., M.Ed.

D. E. ARNOLD
U. of Houston—B.S.Ed.

MINNIE ARMSTRONG
East Texas State—M.Ed.; Mary Hardin College—B.S.

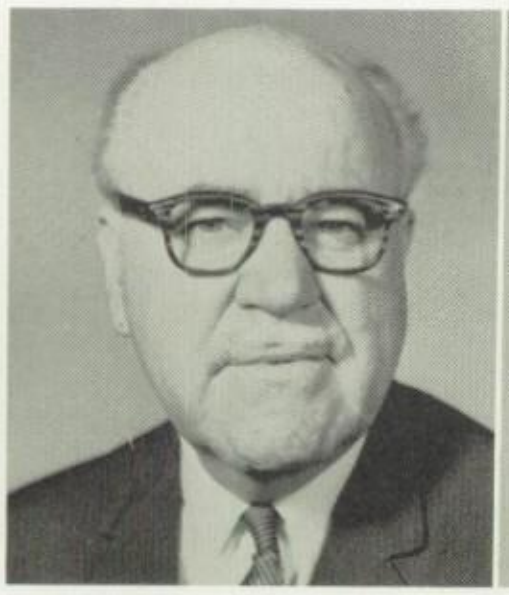

CARROLL JOHN ATCHISON
Texas Tech.—B.S.; Southwestern School of Music—B.M.; Southern School of Fine Arts—M.M.

GLADYS IRENE BACA
R.N.—Santa Rosa Hospital School of Nursing.

TRAVIS V. BATSON
Sam Houston St. Teachers College—B.S., M.Ed.

ROBERT BILLINGSLEY
U. of Mississippi—B.S.

JESSE L. BOLLES
Stephen F. Austin—B.S.

VIRGINIA W. BRADY
Henderson State Teachers College — B.S.; Texarkana College; East Texas State Teachers College; U. of Houston; Sam Houston State Teachers College

CLYDE W. BRASSFIELD
Pittsburg State College — B.S.

ERNEST CARR
Southwestern College; Madison Electronics; Academy of Radio; Instructor and Radio Chief—17th Airborne

MARCIE L. CLEGG
Lon Morris, U. of Houston

GEORGE DRUSHEL, JR.
U. of Houston—B.S.; South Texas College of Law

Di

WELDON EATON
Austin College—B.A.

MADELINE P. EVERITT
East Texas Baptist College—B.A.

MARY K. FRITSCHE
U. of Houston—B.S.

PEGGY HANKS
Arkansas A and M—B. Bus. Ed.

WILLIAM HARALSON
Howard Payne College — B.S.; Texas Tech. College—M.Ed.

TOLEY W. HART
Texas Tech. College—B.S.; M.S.

TOM HESTAND
Austin College—B.A.; North Texas State University—M.Ed.

JIMMY G. HILSABECK
University of Texas—B.A.

KEN HOLLIDAY
Sam Houston State Teachers College—B.S.

R. L. HOOKER
Lon Morris College—B.A.; Lamar Tech—B.S.; Stephen F. Austin—M.Ed.

WILLIAM L. HOYLE
Southwestern College—B.A.; Kansas U.—M.S.

tors

BILLIE JOHNSON
Sam Houston State Teachers College—B.S.; Lon Morris College

VIRGINIA JOHNSON
U. of Corpus Christi; Mary Hardin Baylor; B.S.

CHARLES KELTY
North Texas State U.—B.S., M.A.

JAMES E. LANE
Abilene Christian College—B.A.; Sam Houston State Teachers College

C. E. LUMPKIN
U. of Houston—B.S.

F. BUDDY MARTIN
Texas Tech—B.S.; U. of Houston—M.M.Ed.

LOIS MARTIN
Stephen F. Austin—B.S., M.S.

MARY JANE MILTON
Brenau College—B.S.

WALTER MOON
Stephen F. Austin—B.S.; Sam Houston St. Teachers College—M.A.

JOSEPH McANDREW
Stephen F. Austin—B.S.

C. E. McCLATCHEY
Stephen F. Austin—B.S.; Henderson County Junior College

BILL PRESTON
Hardin-Simmons University—B.S.

Dire

BOB REDMON
North Texas State University—B.A.

CLIFFORD REID
Monot St. Teachers College—B.S.; Sam Houston St. Teachers College—M.Ed.

MARJORIE RICHARDS
San Jacinto Junior College: U. of Okla.; Vocational Training A & M College

A. ENNIS RICHARDSON
U. of Houston — B.S.; M.Ed.; Jacksonville Junior College; Lon Morris Junior College; Sam Houston State Teachers College

NEDRA RISTER
U. of Oklahoma — B.S., M.A.

G. C. A. ROGERS
U. of Houston—B.S., M.Ed.

WILLIAM C. SCHULTZ
Sam Houston State—B.S.; Feather & Feather—B.A.A.

MILDRED SIMS
Trinity U.—B.S.

S. H. SMYRE
Baylor U.—B.A., M.A.

J. G. "Pop" STANLEY
Southern College of Fine Arts—B.Ed., M.Mus.Ed.

MELITA STOKER
Ouachita Baptist College—B.S., M.Ed.

CURTIS TATE
North Texas State U.—B.A., M.S.

ctors

M. A. THOMPSON
U. of Iowa—B.S.; U. of Houston—M.Ed.

CHARLES E. TUTTLE
Southwest Texas State Teachers College—B.S.

WILLIAM R. WOOD
Sam Houston State Teachers College—B.S., M.S.

KATHERINE WRIGHT
College of the Ozarks—B.S.

WILLIAM C. SCHULTZ
President

MRS. L. A. IRVIN
Vice-president

MISS LOIS MARTIN
Secretary

MRS. E. G. HARTIS
Treasurer

MRS. J. E. PUGH
Historian

M. A. THOMPSON
Parliamentarian

William Schultz, President; Paul Cauthen; B. E. Copeland, Audit; Mrs. L. A. Irvin, Vice-president; Miss Lois Martin, Secretary; Marcie Clegg, Devotion; M. A. Thompson, Parliamentarian; Mary Fritsche, Home and Family Living; Mrs. C. M. Payne, Membership; Mrs. E. G. Hartis, Treasurer; Mrs. J. E. Pugh, Historian; Mrs. Paul Cauthen, Registrar; Mr. C. E. Lumpkin, Legislation. Not Shown: Mrs. Jewel Wright, Ways and Means; Mrs. Hazel Irwin, Publicity; Mrs. Alvin Smith, Founders Day; Mrs. Koonce, Refreshments.

ACT I

SOPHOMORES

President
DENNIS PAUL

Vice-President
SANDRA ALLWRIGHT

SOPHOMORE CLASS OFFICERS

Secretary
FRANCES BURGESS

Sergeant-at-Arms
VANN OWENS

Melanie Abbott
Margaret Adams
Sharlene Adams
Travis Adams
Ray Allen
Lona Allsup

Sandra Allwright
Joey Anderson
Larry Anderson
Mike Anderson
Katherine Andress
Danny Angel

Patsy Anthis
Linda Appelt
Anthony Arvello
James Baker
Laura Ballard
Dawn Bankston

Cheryl Barlow
Judy Barnes
Bobby Barr
Larry Bassett
Mike Baylor
Dorothy Beach

Elaine Bearden
Joyce Beasley
Suzanne Beck
Charlene Bell
Jacqulyn Bell
Karen Bell

Mickey Bell
Richard Bell
Charles Bellamy
Roger Best
Sheila Borowski
Tommie Bosley

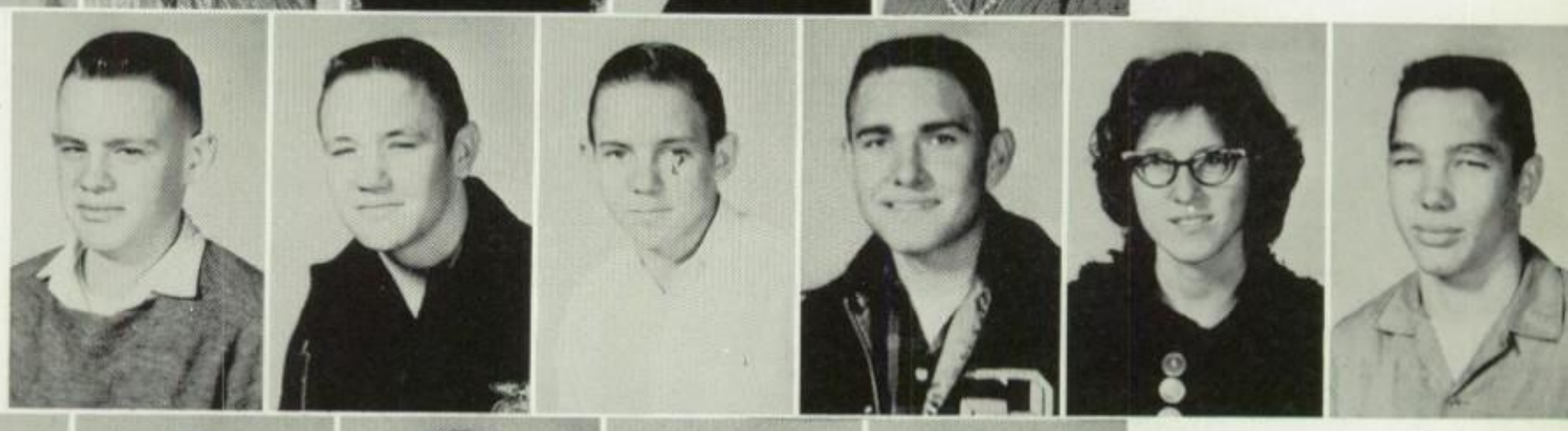

Lou Ann Box
Sherry Bradshaw
Sandra Brand
Cherry Bridges
Irene Brock
Linda Brock

Billie Broomfield
Rita Buenger
Doylene Burdett
Frances Burgess
Judy Burks
Frank Burlew

Ronald Burlin
James Burrus
Betty Busby
James Byrd
Vicki Byrd
Carolyn Cagle

Pat Calhoun
Shirley Camp
Jerry Campbell
Kathy Cannaliato
Rusty Cannon
Judy Carlile

Linda Carnes
Alice Carroll
Ina Carroll
Linda Casida
Raymond Casteel
Mike Caswell

Becky Caylat
James Chapman
Robert Chapman
Elaine Chew
Roger Chilton
Eldred Clark

Linda Cleveland
Richard Cline
Sheila Cline
Claudia Clinton
Peggy Coalson
Bobby Collier

Joy Collins
Sandra Colson
Sue Colston
Judy Combs
Margaret Conley
Cliff Connor

Linda Cook
Sandy Cook
Richard Courtney
Chester Cowart
James Cowart
Bonnie Cox

Rosa Crawford
Janie Creel
Linda Culley
Bryann Culpepper
Jamie Cupps
Sheila Curbow

Charlotte Curtis
John Cutbirth
Robert Dalton
Maureen Damon
Diantha Davis
Helen Davis

Bobby Daw
Ronnie De La Rosa
Roy Deats
Marie Dominey
Millard Deming
Lockey Denman

Clyde Denmark
Jerrie Dent
Carolyn De Shazor
Janice Ann DeVries
Lillie Dickserson
Linda Dodd

James Doggett
Harold Doney
Janice Drye
Linda Dudley
Patsy Dunn
Sandra Dulaney

Pat Eady
Mary Edwards
Linda Edwards
Lynda Elliott
Sandy Ellis
Robert Elzey

James Emerson
Judy Emerson
Walter Emmert
Edgar Erwin
Ray Fails
Berry Ann Findley

Linda Fleissner
Charles Fletcher
Reba Flock
Debbie Floor
Santos Flores
Vickie Fogle

Donald Foster
Laura Frances
Johnny Freeman
Ann Fuller
Brenda Garcia
Sheryl Garner

Sophomore

Martha Gates
Ivan Gatlin
Dawna Genett
Delores George
David Gibbons
Virgil Gibson

Jerry Gilmore
Joel Gilmore
Ruben Golden
Sue Goodson
Susan Graham
Linda Gramann

Margaret Graves
Delores Gray
Ronnie Greer
Danny Gregory
Eddie Griffin
Inez Griffith

Gary Grimes
Gary Groover
Sharon Gross
Orville Guthrie
Johnny Hahn
Diane Halbert

George Haley
Mike Hallo
Janice Hanson
Jimmy Haralson
Wayne Hardy
Yvonne Harjo

William Harness
Gloria Harrington
Karen Harrington
Judy Harris
Charlotte Harrison
J. L. Harrison

Class

Jimmy Harrison
James Harper
Tommy Hart
Billy Hartley
Connie Hartley
Frances Hawkins

Mary Hefferman
Raymond Henderson
Carol Hendon
Melvin Hickman
Johnny Higdon
John High

Butch Hill
Gloria Hill
Lee Hill
Penny Hillin
Minerva Hinojosa
Glenn Hinson

Gene Hoke
Mike Holcomb
Johnie Hollifield
Larry Holt
John Hommel
J. C. Hopkins

James Hopkins
Gerald Hooper
Jolyn Houghtaling
Tommy Houston
Jim Howe
Sandra Hutchins

Joey Hyatt
Rose Mary Incardona
Charles Jacobs
Margie Jacobson
Johnny Jaynes
Clifton Jenkins

Tommy Jenkins
Mike Jennings
Lynn Jennische
Bobby Jernigan
Diane Johns
Delvin Johnson

Glynda Johnson
Jo Ann Johnson
Lynda Johnson
Richard Johnson
Theston Johnston
Travis Johnson

Ted Keeling
Laverne Keeling
Patrick Kelly
Gary Key
Chester Kimbrell
Brenda Kinsfather

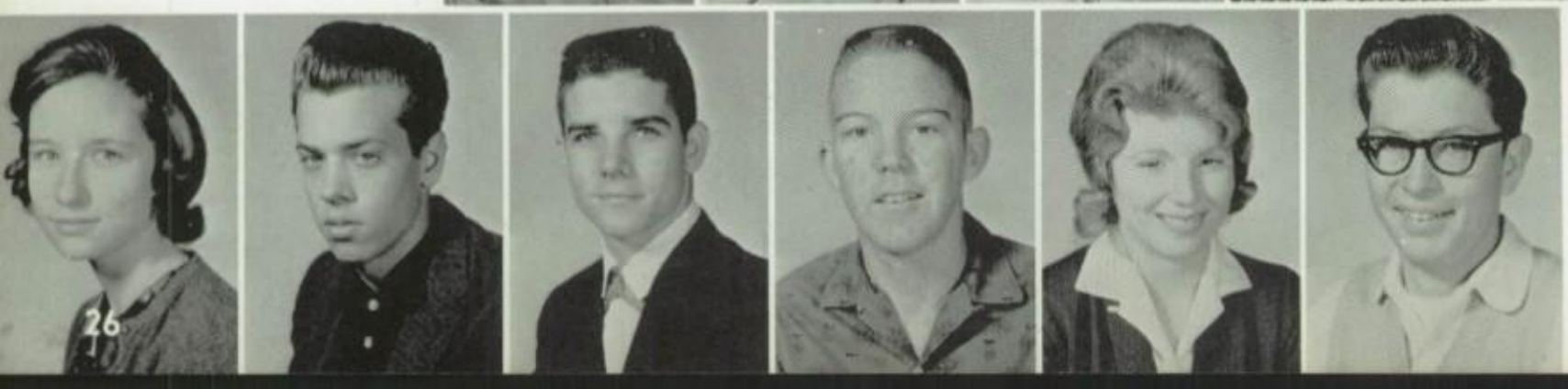

Phyllis Kinsfather
Gus Kirsch
Shannon Kleiber
George Knaak
Cheryl Knight
Wayne Knight

Kathy Kressley
Jeanenne Krustchinsky
Carol Laird
Billie Jean LaLonde
Linda Lamaster
Eddie Landrum

James Lane
David Lea
Pierce Leake
Douglas Lee
Donald Leigh
Barbara Lewis

Kathy Lewis
Troy Lewis
Vernon Lewis
Yodell Lewis
Cathy Lilley
Patricia Lilley

Barbara Little
Tony Logan
Janice Looney
Allen Lucas
Thomas Lynch
Nelda Madden

Elizabeth Mann
Keith Maples
Lawrence Macks
Vickie Marshall
Billie Jo Martin
Homer Martin

Kenny Martin
Eddie Martindill
Janie Martinez
James Meadows
Rollie Meloy
Mark Menke

Mike Meiers
James Meredith
Nelsene Metty
Louise Middleton
Jesse Minjares
Christine Miller

Mary Miller
Rose Miller
Robert Millwee
Harold Minter
Mike Mitchell
John Moon

Gene Moore
Maria Moreland
Jodie Morton
Sharon Mosley
Carol Mott
Glen Mueller

George Muirhead
Cathy Mullins
Curtis Mullins
Ken Murray
Faye Nell McGee
Lynda McGregor

Diana McInturff
Ronnie McWhorter
David Neal
Frankie Nelson
Grace Nelson
Kay Newell

Janet Newham
Kathy Nichols
Shirley Nickens
Judy Nixon
Gary Norton
Billy Ogletree

Pam Oliver
Carol O'Neil
Donald Ortiz
Vann Owens
Marie Palmer
Dennis Paul

Kathleen Pawkett
Dale Payne
Leonard Pebley
Gary Pentecost
Pedro Perez
Gary Peterson

Chester Peyton
Martha Phillips
Barbara Pierce
John Pierce
Marilyn Pierce
Jodie Pitre

Shirley Pitts
Barbara Platt
Sidney Pomonis
Mike Ponders
Mike Powell
Patricia Powers

Kenneth Prater
Linda Pratt
Clemons Price
Sherry Price
Fred Pryor
William Pryor

Edna Quin
Weldon Rainer
Barbara Rains
Larry Raley
Opal Rasberry
Brenda Reeves

Roger Rhinehart
Lena Reinhart
Jimmy Rhea
Tony Riebeling
Alvin Ritchie
Ann Roberts

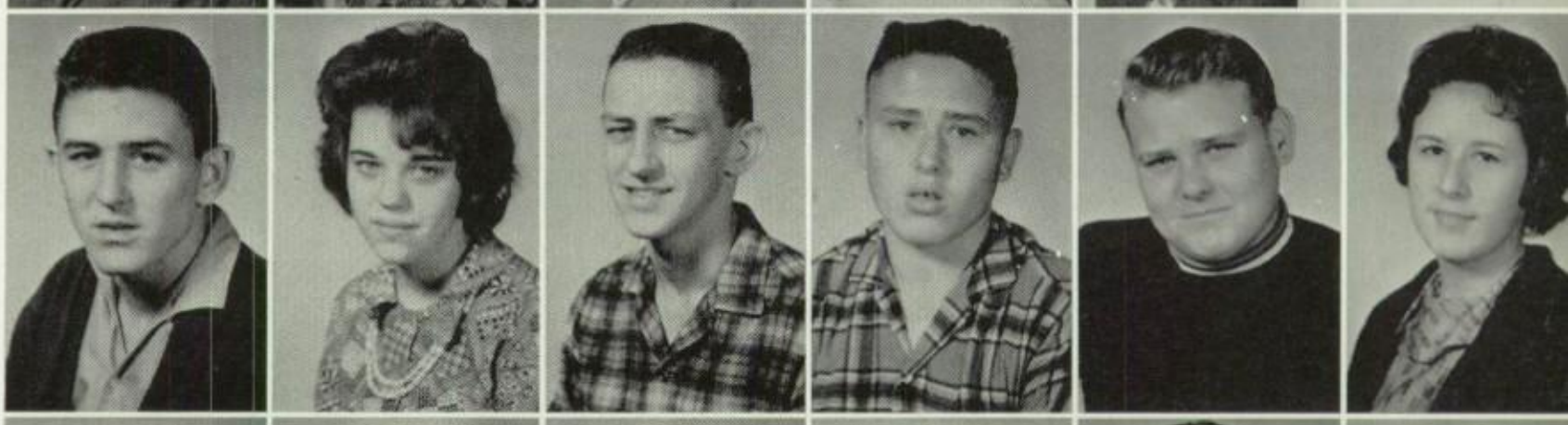

Betty Roberts
William Roberts
Linda Robertson
Sharyn Robinson
Bruce Rogers
Sandra Rompf

Susan Roy
James Royal
Linda Rushing
Alice Russell
James Russell
Mary Ryan

Charles Samford
Alton Sanches
Billy Sanders
Wayne Sanders
Mary Ann Sandrock
Penny Sargent

Bobby Schiller
Frank Schober
Fred Schroeder
Jimmy Schroeder
Jaque Scofield
Rebecca Scritchfield

J. D. Seabourne
Claudio Segovia
Gary Self
Sharon Gail Self
Linda Sheffield
Carolyn Shilling

Class o

Marie Shires
Charlene Shive
Ray Sistrunk
Jimmy Scrobanek
Rose Marie Sloan
Tommy Slough

Carol Smith
Fred Smith
Jimmy Smith
John L. Smith
Peggy Smith
Eloise Snell

Richard Snook
Kyle Snyder
Judy Sparks
Rose Anne Sparks
Michele Spilsbury
Doyle Sprayberry

Mike Stamps
William Stewart
Linda Stoviak
Gary Stratman
Alice Suhr
Brent Sullivan

Jack Sullivan
Janiece Sutton
Arlene Swan
Mary Tacker
Allen Talley
Shirley Talley

Alton Tarkington
Mark Taylor
Eleanor Teale
Mark Tessman
Lois Thornton
Kenneth Tims

1965

Carol Tims
Ralph Toney
Frances Trevina
Norma Tucker
Merdene Turner
Pat Ann Turner

Paula Turner
Gladys Turney
Elroy Turrentine
Eddie Umphenour
Jerry Underwood
Nora Underwood

Elaine Vickers
Sheila Wheeler
Ronald Whitley
Georgie Williams
Kathy Williamson
Carolyn Wilson

Charles Wagnon
Frances Wallace
Robert Wallace
Warren Wallis
Ellen Walter

Sandra Walton
Shirley Ward
Joseph Watson
Gilda Weber

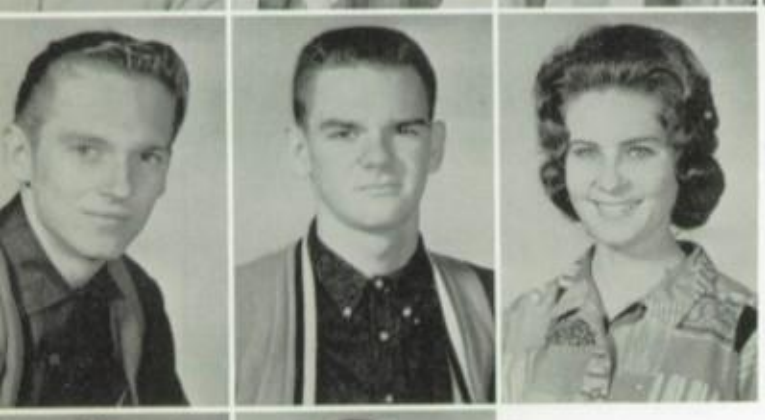

Jay Westmoreland
Danny Wheat
Rachel Word

Joyce Wooten
Wanda Woods

Raymond Wilson

Sophomores
The End

Judy Wilson
Jackie Wilson

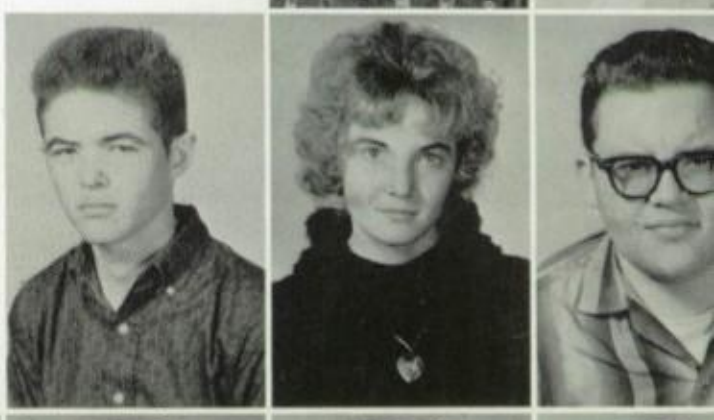

Ellis Windham
Billie Wright
Steve Wright

William Wyeth
Gwendolyn Wynne
Sandra Young
Buddy Broussard

Spec. Ed. Pre. Vocational

Wanda Faye Bolton

Phyllis Calhoun

Mary Ann Corles

Marjorie Edson

Jerry L. Holt

Cleburne McAllister

Rick M. Morgan

Gary W. Skinner

Linda Tillman

Leeland C. Tullos

John D. Weise

Brushing up on reading, writing, and arithmetic.

Handicraft work helps break up the day.

Classroom Activities

Working with Wood

"It says so right here"

Coffee or Chemistry

"I can make anything."

ACT II

JUNIORS

JUNIOR CLASS OFFICERS

President
TERRIE RHODES

Vice-President
JOE PAT VAUGHN

Secretary
ANN BEARD

Treasurer
ROSA NEASE

Sergeant-at-Arms

BRANDON OWENS

Connie Adams
Herbert Adkinson
Ross Alford

Richard Alfred
Doug Anderson
Gregory Arthur
Joyce Ashley

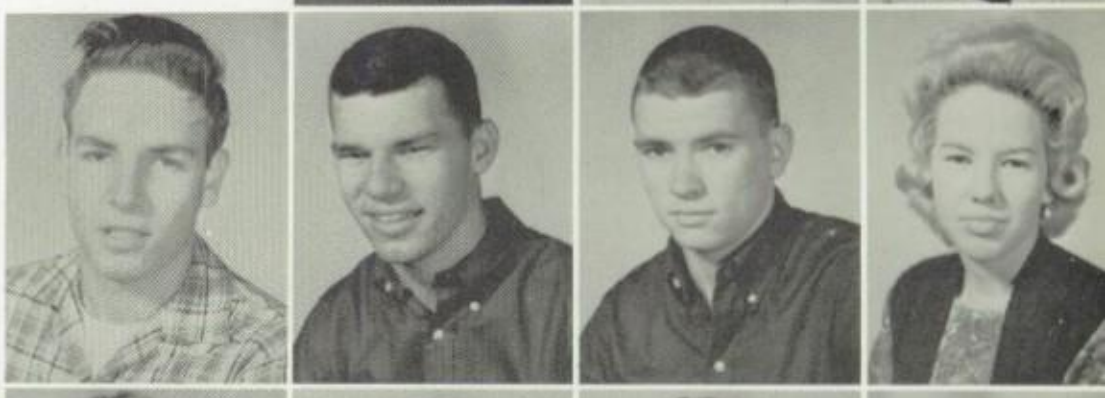

Patricia Aulds
Virginia Bailey
Kenneth Baker
Linda Baker
Helen Barrett

Sandra Barr
Andrew Barron
Bonny Batson
Carolyn Bauer
Ann Beard

Dessie Beene
Garland Bell
Franklin Bennett
James Bennett
Carlyne Bland

Ted Boatman
John Boggs
Linda Boggus
Dixie Bosley
Sandra Bowman

Dolores Brock
Linda Brocken
Judy Brooks
Linda Brown

Tommy Bright
Nathan Bricker
John Brisbin

Jun

Gracie Buckner
Jimmy Burgay
Diane Burke

Mary Burns
Susan Burrus
Mike Burton
James Busby

Irene Buss
Rodney Bryant
Donna Campbell
Kaye Campbell
Mike Carter

Linda Cason
Malcolm Cason
Margaret Chance
Charles Chandler
Harvie Chaney

Melanie Childress
Edith Clark
Gary Clay
Mary Clayton
Barbara Collingsworth

Pat Coman
Marie Conkel
Audrey Conley
Delores Conn
Thomas Cook

Glenda Crawford
Barbara Crenshaw
Peter Czerwinski
Gary Davis

Robert Davis
Barbara Day
Howard Decker

iors

Margaret Dee
Wayne Derr
Diane Dietrich

Frank Dolaney
Kathy Doolan
Douglas Donnell
Barbara Drake

James Driver
Gerald Duncan
Elora Eager
Sharon Earl
Trudy English

Gene Evans
Ronny Evans
Shirley Evans
Jimmy Ezell
Gloria Ferguson

Jerry Ferguson
Marilyn Ferrell
John Fields
Dolores Fitts
Laura Flake

Sandy Follett
John Followell
Mike Foster
James Fulton
John Fulton

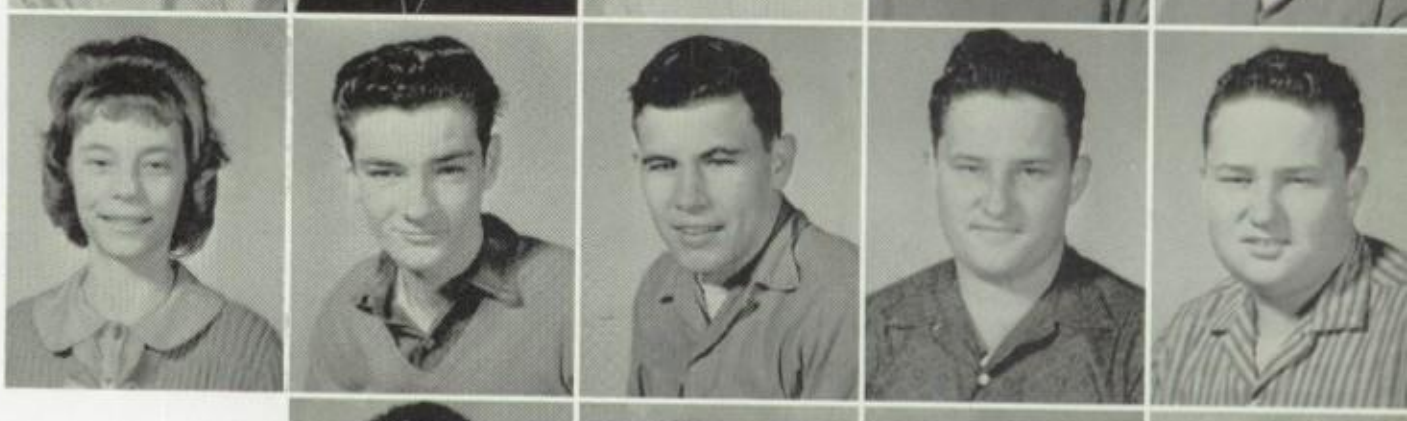

Sandra Gadus
Linn Garner
Gene Gaskins
Johnny Gibbs

Sandra Gibbs
Marene Gilmore
Betty Jo Glenn

Class

Gary Godby
Trena Goedecke

Danny Goldman
Jesse Graham
Donna Gray

Sybil Griffin
Gary Groce
Winslow Gutierrez
Tina Gurganus
Diann Halbert
Evone Hall

Terry Hamilton
Tommy Haralson
Karen Hammer
Leslie Harness
Betty Harrelson
Marilyn Harris

Frances Harrison
Sheila Hartis
Edna Hartley
Woody Hemphill
Sracy Herrington
Mike Hirsch

Patsy Hitt
Dorothy Hoffart
Shirley Hoffart
George Hohmann
James Holland
Greg Holliday

Al Holt
Carolyn Hood
Marcia Horn

Shirley Howard
Richard Hruzek

19

of

Ruby Hudman
Kenneth Hudson

La Rie Irwin
Marie Irwin
Mark Irvin

Harvey Ivie
George Jamail
Jack Jenkins
Tommy Jenkins
Johnny Johnson
Kathleen Johnson

Margaret Johnson
Ricky Johnson
Donna Jones
Jerry Jones
Linda Jones
Peggy Jones

Linda Keel
Keyne Keelin
Betty Keller
Georgia Kelly
Elizabeth Kelly
Ronald Kingcaid

June Kirkes
Jeanette Klaus
Sammy Knight
Mike Knox
Carolyn Kostick
Rita Krueger

Pat Lanier
Cheryl Lawrence
Randy Lee

Roy Leek
Linda Leeper

64

Junior

Sonny Lehmann
Darlene Lewis
Eddie Lindsey

Greg Lock
Cecillia Lofton
Linda Long
Gerald Lucas

Floyd Lyons
Edward Mackey
Terry Madden
Dorothy Mahaffey
Sandra Manning

Wilburn Martin
Kenneth Mayo
Mary Meehan
W. D. Mercer
Don Middleton

Jack Mize
Sandra Montgomery
Dixie Moody
Bill Moore
Georgia Moorman

Kenneth Moran
Kenny Mordon
Lydia Morris
Margaret Mullikin
Diane Mullins

Earl Musick
Marian Myers
Pat Myers
Darlene McAnulty

Connie McCain
Bobby McComb
Shirley McDaniel

o

r

s

Gary McGee
Marcell McGee
Marvin McKown

Kenneth McKnally
Rosa Nease
Norman Neeley
Carolyn Nichols

Gloria Niederhofer
Diana Norris
Michael Nowak
Karen Null
Ronny Oliver

James Olsen
Brandon Owens
Annette Pair
Linda Park
Kathy Patterson

William Paul
Wayne Pawkett
Carolyn Peek
Gary Peek
Ted Penecost

Mary Ellen Perez
David Phillips
Jerry Pierce
John Pierce
Wayne Pittman

John Poston
Dennis Pratt
Dianne Pratt
Mary Jane Price

Elaine Pruett
Danny Pruitt
Margaret Pugh

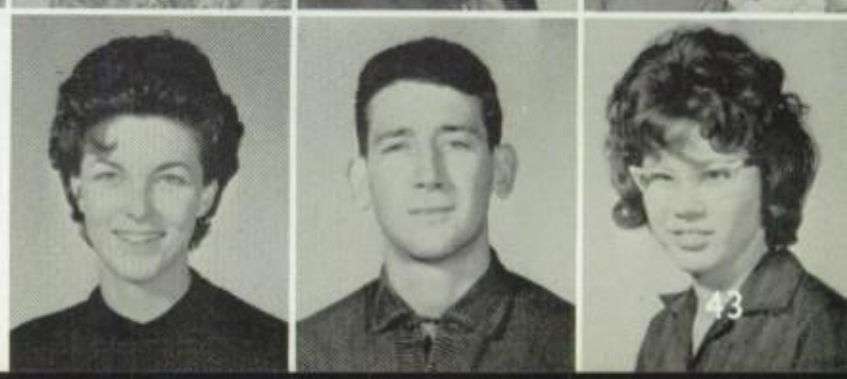

Ronald Pugh
Edward Randall

Cl

Roy Reed
David Reeder
Robert Rhea

Marilyn Rhodes
Terrie Rhodes
Shirley Richardson
Sandra Riggs
David Roberts
Dianna Roberts

Paula Roberts
Diana Robertson
Tommy Robertson
Judy Rodgers
Jo Sands
Edith Sandifer

Lavera Sandifer
Steve Scott
Wayne Scott
Janice Sealy
Pat Sealy
Julian Segovia

Carolyn Shaw
Donna Shaw
Sandra Sherrell
Jerry Shoultz
Mike Shultz
Russell Sims

Larry Skinner
Patricia Skolaski
Joy Smith

Richard Smith
Sherian Smith

O

SS

Virginia Smith
Sharon Snider

Doug Spiers
Gary Spriggs
Kay Stedman

Richard Stong
Linda Stupl
Alvin Swick
Janis Temme
Georgia Thacker
Pat Thompson

Estela Tobias
John Tracy
Gary Turner
Maedell Turner
Patricia Tyer
Victory Tyler

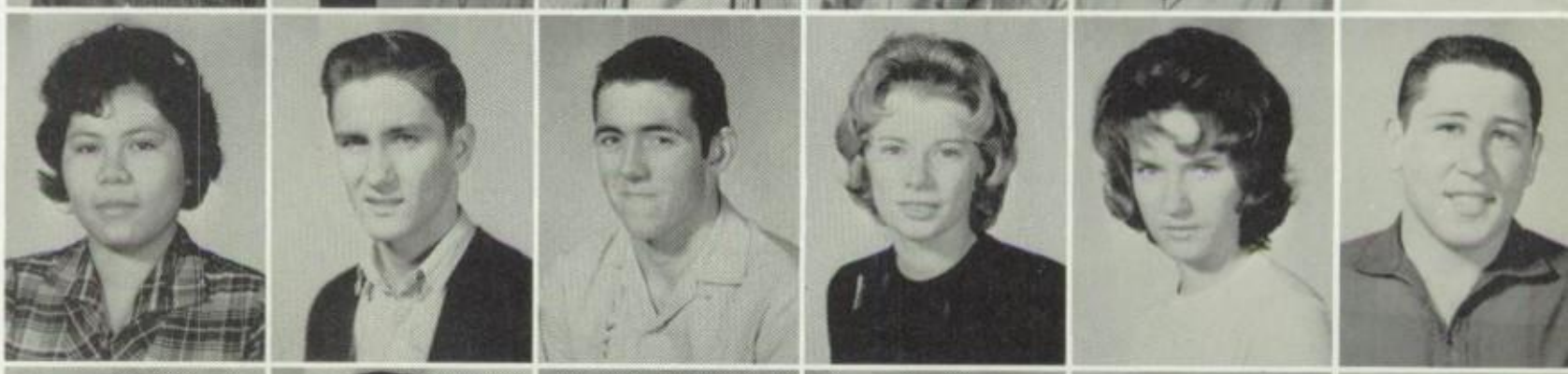

Arlene Utley
Bobby Vaught
Joe Pat Vaughn
Emmett Vaughn
Linda Vidaurri
Kathy Wagers

Brenda Walker
Jimmy Walker
Robert Walker
Gary Wallace
Denise Walling
Jerry Watson

Martha Weatherly
Charlie Faye Weaver
Nancy Webb

'64

Danny Weininger
Carolyn Whittner

Sharlene Wigley
Annette Williams
Danny Williams
Johnny Williams
Ronald Williams

Gary Williford
Sam Winstead
Johnny Wilson
Sherry Wisdom
Paskiel Wolfe

Jimmy Wright
Lounell Wuensche
Joyce Wyatt
Ronnie Yates
Emily Yount

Retakes

Sallie Cloninger
Johnny Cotton
Wanda Cutler

Charles Hall

Jimmy James
Dee Wilkinson
Tommy Woods

Juniors

No, Peggy, go in, not out

Leaders of Tomorrow

Up the stairs to success

Short and Tall
of it

in

Avon calling

Action

Spring is Here

Old Cowhand

Don't be Greedy

RERUNS

SCHOOL DAYS AT
SMILEY
1958
SCHOOL DAYS AT
SHADYDALE
1958
SCHOOL DAYS AT
MOUNT
HOUSTON
1958

ACT III

SENIORS

SENIOR CLASS OFFICERS

President
TOMMIE McILVAIN

Vice-President
RUSSELL YOUNG

Secretary
NELL LEE

Treasurer
PAT BOWMER

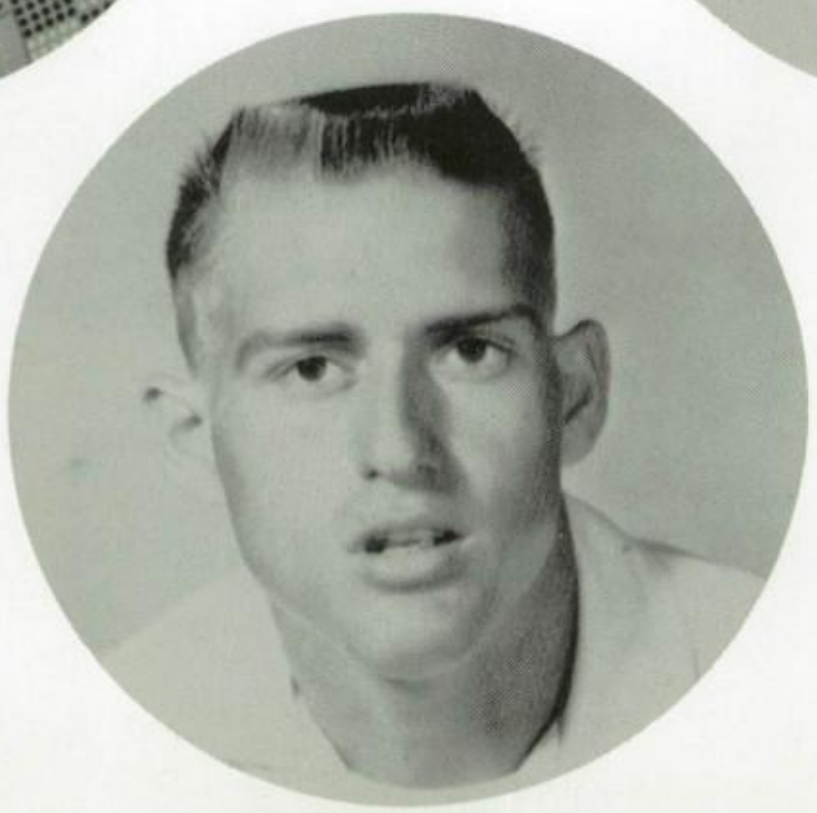

Sergeant-at-Arms
DOYLE WELSH

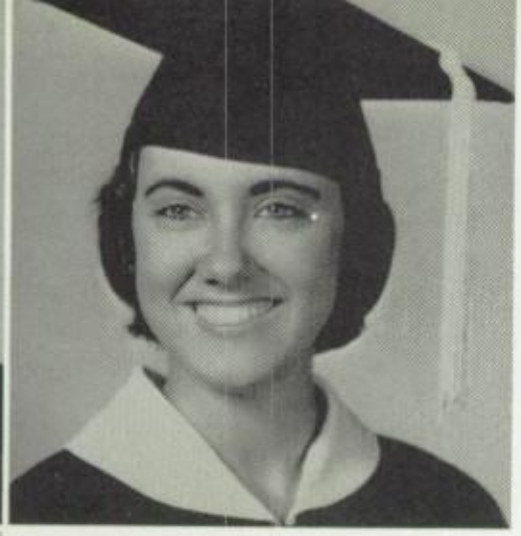

JAMES M. ALFRED—Basketball '60-'61; Baseball '60-'61; Track '61-'62; VIC '62-'63

SHIRLEY ALLEN—YFC '59-'63; NTS '62-'63; FHA '59-'60; Choir '62-'63

SHARON ANDREWS—Bowling '62-'63; Choir '59-'63; YFC '62-'63; FHA '60-'61; Intramurals '62-'63

GENEVIEVE ANDERSON—NHS '62-'63; YFC '62-'63; JA '61-'62; Tri-Hi-Y '61-'62; Student Council '62-'63; Colleens '60-'63; Sgt. Social '61-'62; 1st Lt. Social '62-'63; Best Dressed '61-'62, '62-'63

PAUL ARCHER—FFA '59-'60; Choir '60-'63

DONALD ANTHIS—NTS '63; YFC '62-'63; NJHS '59-'61; NHS '61-'63; Jr. Class Pres. '61-'62; Student Council '59-'63; V.-Pres. '61-'62; Eagle Call '62-'63; Sports Ed. '62-'63; Mr. Texan '61; Football '59-'63; Best All Round Sr. Boy '62-'63; Capt. Football '62-'63; Track '59-'61; Baseball '59-'63; Basketball '59-'60

ELIZABETH ASH—FHA '59-'63; Pianist '59; Archae. Club '60-'61; YFC '59-'63, Pianist '61-'63; NHS '61-'63

RONNY BABBITT—NJHS '59-'60; Student Council '59-'60; Choir '59-'63

JANICE BAKLIK—NFL '59-'63; Treasurer '59-'60; NHS '61-'63; GSL '63; NJHS '59; FFA Sweetheart '62-'63; Student Rotarian '62; American Legion Award '59-'60; UIL Debate '60, '61

TERRY ANN BALES—Bowling '59-'62, Captain '61-'62; FHA '59-'62; YFC '60-'63; FHA '59-'60; FHA V.-Pres. '59-'60; Student Council '61

SANDRA BALLARD

BETTY BATSON—FHA '59, '63; YFC '59, '63; NJHS '59, '61; Student Council '62, '63

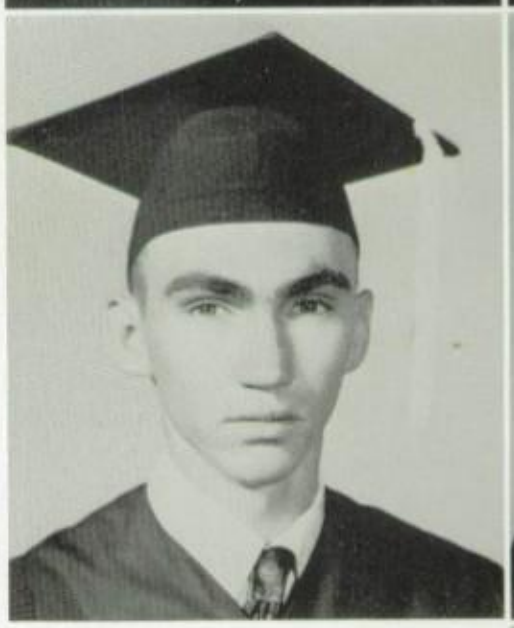

JERRY BEASLEY

LINDA BEAVER—YFC '61, '63; NHS '61, '62; Eagle Call '62, '63; Student Council '61, '63; GSL '62, '63; FHA '59, '63

PAT BOWMER—Tri-Hi-Y '61, '63; Eagle Call Staff '62, '63; FHA '59, '63; YFC '62, '63; Student Council '62, '63; Choir '63; Treasurer '62, '63

CHERYL BELL—Concert Choir '61, '63; Intramurals '62

LUTHER BRATCHER—Track '61, '62; VIC '62, '63

BEVERLY BROWN—Colleens '61, '62; FHA '61, '63; Wittiest Jr. Girl '61, '62; Eagle Call '61, '63

ELTON BRYANT—VIC '61, '63; Choir '63; Eagle Guard '62

BOBBY BUSBY

MARSHA BUTLER—Transfer

CAROLYN CALLENDER—Transfer; Choir '60, '63, Sweetheart '60, '61; Vice-Pres. '61, '62; Sec. '62, '63; YFC '60, '63, Sec. '62, '63; FHA '60, '63; FHA Songleader '60, '63

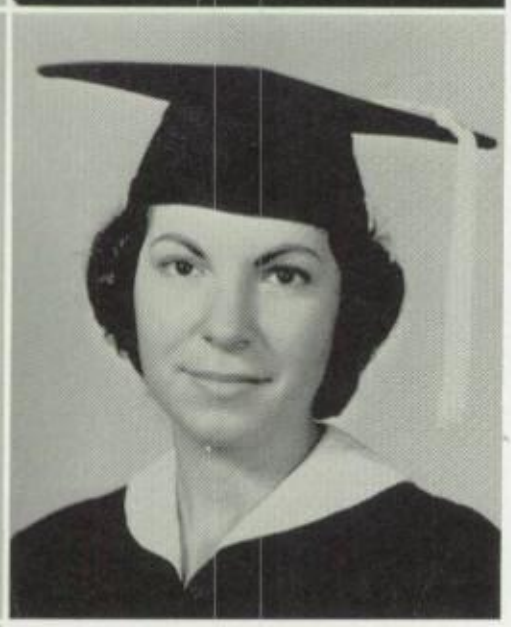

GROVER CANADY—Eagle Guard '62, '63; VIC '62, '63

BETTY CANNALIATO—Student Council '60, '61; Archae. Club Sec. '60, '61; FHA '60, '63, Sec. '61, '62; DE '62, '63; Parliamentarian DE '62, '63; Eagle Staff '62, '63; All School Play '61

ROBERT CASON—Student Council '61, '62; NJHS '59, '60; NHS '62, '63, Vice-Pres. '62, '63; NFL '62, '63; Student Rotarian '63; Most Likely to Succeed '62, '63; Basketball '60, '61; Track '62; Football '60, '62

DAVID CASIDA

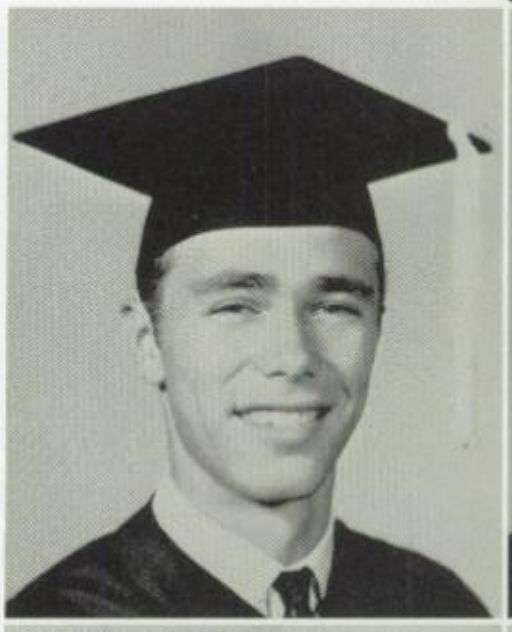

TEDDY W. CLARK—Football '60, '62; VIC '62, '63; YFC '61, '63; Eagle Call '62, '63

DONNA CLIFTON—FHA '59, '60; YFC '60, '63; NJHS '59, '60; NHS '60, '63, Sec. '62, '63; Eagle Call '61, '63; Eyrie Bus. Mgr. '62, Picture Ed. '62, '63

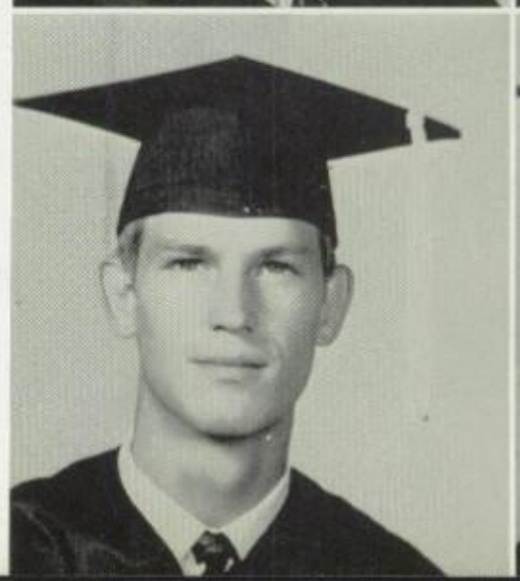

WILLIAM CLINTON

CHARLENE COLE—Bowling Club '61, '63; Colleens '60, '63; Sgt. Social '63; Student Council '62, '63; All School Play '62, '63

BESSIE COLLIER—Transfer; NHS '62, '63; Student Council '61, '62, Chaplain '63; YFC '62, '63; Colleens '62, '63; FHA '61, '63; Volleyball '60, '61

BORDON CONLEY

SHELTON COOK

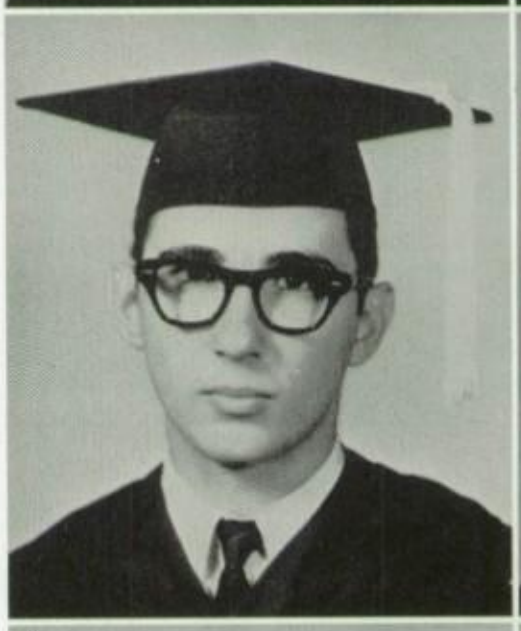

CHARLENE DAVIS—Bowling Club '62; Archae. Club '60, '61; YFC '60, '63; FHA '60, '63; NTS '62, '63; NHS '63; All School Play '62, '63; Colleens '61, '63, 2nd Lt. '63

JUDY DEATS—Band '59, '63; Majorette '60, '63, Head Majorette '63; FHA '62, '63

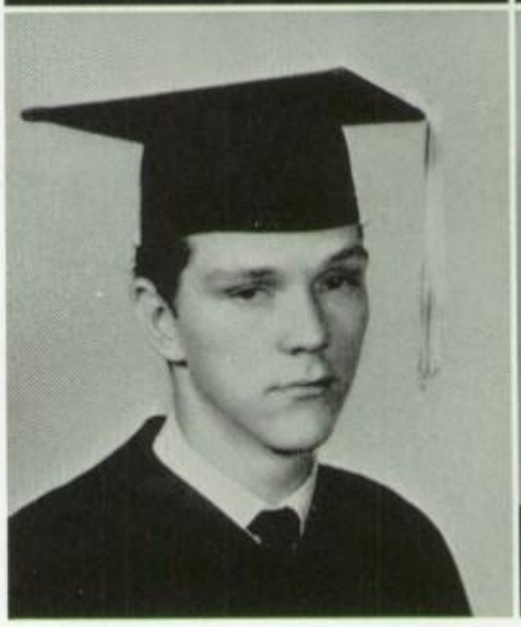

JOHNNY DAVIS

ROBERT DAVIS—DE '6
'63, Treas. '63; Choir '59, '6
Sgt. at Arms '60, '61; Foo
ball '60, '61

FRANK DEWEY

DELORES DIMICK—Band '60, '63; Stage Band Captain '62, '63; Most Beautiful '62, '63

LaCHELLE DONNER—Bowling Club '61, '62,; FHA '59, '63; YFC '63; Choir '61, '63

JOSEPH DOWDA—Football '59-'63; Student Council '62-'63; Sgt. at Arms '62-'63

JOSHUA EBARB

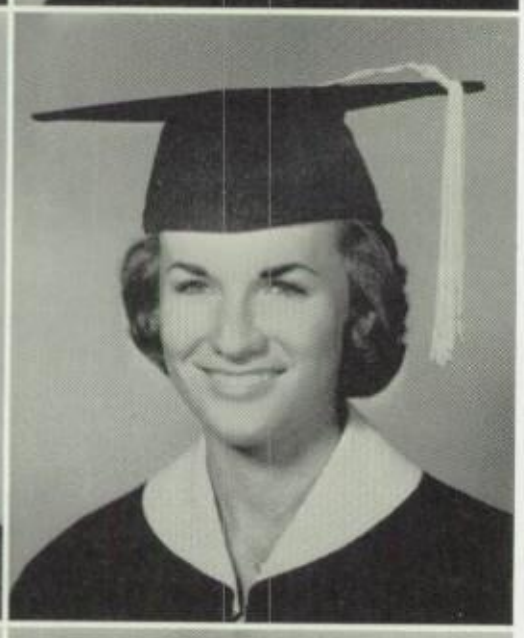

LOIS EDWARDS—FHA '62-'63; YFC '62-'63; Eagle Call '62-'63

JULIA ELAM—Bowling '62; YFC '62-'63; Colleens '62-'63; Eyrie '62-'63; Eagle Call '62-'63; Asst. Managing Editor '62-'63; NHS '62-'63; Volleyball '59-'62; Paper Doll '62-'63

DANETTE FAGG

PAT FAULKNER—NTS '63; YFC '62-'63; Choir '59-'63

LINDA C. FISHER—Transfer; NTS '63; DE '63; Thespian Play '62-'63; All-School Play '62-'63

KENNETH FLEMING

PAT FOGLE—Colleens '60-'63; Colonel '61-'63; Duchess '59-'60; Best All Round Girl '61; Student Council '61-'63; Eyrie '62; Miss Personality '62-'63; Sales Manager '62-'63; YFC '62-'63; Student Rotarian '62-'63; NHS '60-'63; Choir '62-'63, Pres. '62-'63

ROY FORD—Choir '59-'63; Student Director '61-'63; NTS '62-'63; NHS '61-'63; YFC '60-'63, Song Leader '61-'63, Sec., Vice-Pres. '62-'63; Wittiest '62; All School Play '61-'62; UIL Play '63; Eagle Call '61-'62; Eagle Call Editor '62-'63

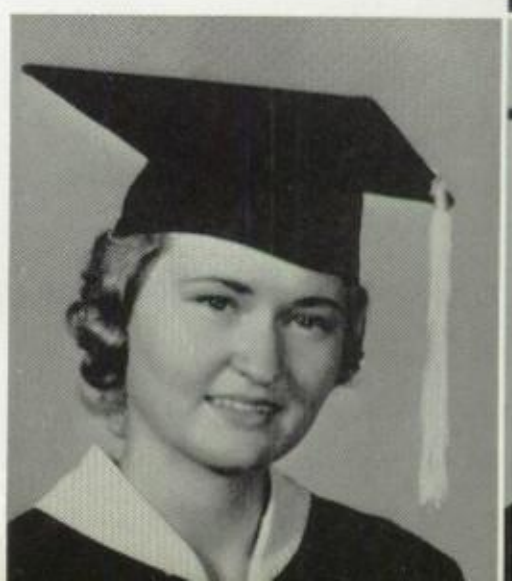

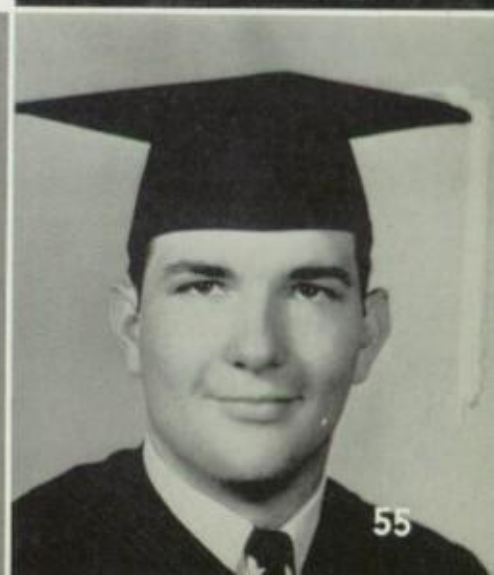

JAMES FORSYTHE

DONNA FRAME—Cheerleader '61, '63; FHA '62, '63; Smilettes Pres. '62, '63; Student Council '61, '62

JOHN FREE—Student Council '59, '61; Councilman at Large '60, '61; YFC '62, '63; NTS '62, '63; Sergeant at Arms, NTS '62, '63; GSL '60, '61; Choir '60, '63, Sgt. at Arms '61, '63; Freshman Favorite '59, '60; Most Handsome '62, '63; Choir Beau '62, '63; One-Act Play '59; UIL Play '61, '62; Football '59, '60; Track '59, '60; Baseball '60, '61; Basketball '59, '62

VICKIE FRUITT

THOMAS GATLIN

PEGGY FULBRIGHT—FHA '59, '62, Historian '59, '60; FNC '62, '63, Sgt. at Arms '63; YFC '62, '63; NJHS '59, '61; NHS '62, '63; Eyrie Staff '61, '62; Eagle Call '61, '62; Bowling '59, '63; School Play '61

BETTY JO GEESON—JA '61, '62; Treasurer '61, o2; Bowling Club '61, '62; FHA '59, '63, Sec. '59, '60; YFC '62, '63; Choir '61, '62; Student Council '59, '62; Intramurals '62, '63

ANN GENETT—NHS '60, '63, Treasurer '62, '63; NJHS '59, '60; NTS '62, '63, V-Pres. '62, '63; Tri-Hi-Y '60, '61; FHA '59, '61; Treasurer '59, '61; Student Council '59, '61; GSL '62; Eyrie Staff '61, '63, Asst. Prod. Editor '61, '62, Editor '62, '63; Top Annual Salesman '62, '63; Miss Smiley '63; Cheerleader '60, '63, Head Cheerleader '62, '63; Basketball Sweetheart '61, '62; Class Favorite '60, '61; Duchess '60, '61; Rotarian '62; Volleyball '60, '62; Thespian Play '62; UIL Shorthand '62; Finalist Optimist Club Youth Scholarship '63; American Legion Award '60

GLEN GILMORE

MARSHA GORDON—Bowling Club '60, '63; Colleens '62, '63; FHA '59, '63; YFC '60, '63, Pres. '62, '63; Student Council '60; NJHS '59, '60; NHS '60, '63; Rotarian '63; Most Likely to Succeed '62, '63; UIL Shorthand '62; UIL Typing '62

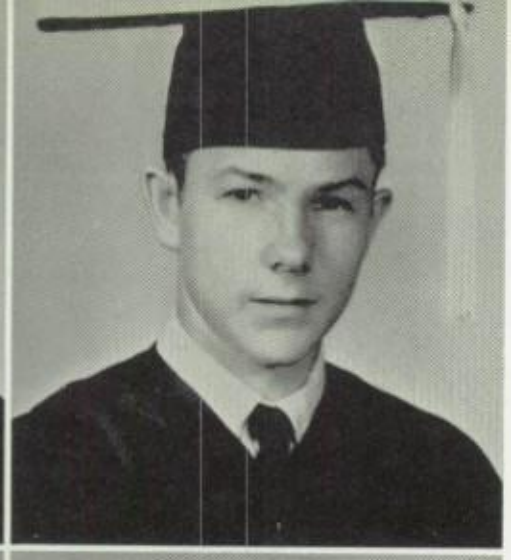

LARRY GRAHAM—VIC '61-'63, Sec. '62-'63; Student Council '62-'63; Class Favorite '60-'61; Track '60-'61; Basketball '59-'62

CHARLES GRIFFIN

SANDRA GRIFFIN—YFC '62-'63; Volleyball '59-'62; Intramurals '63

CECILE HALE

TED HALL

MILTON HAMMER—FFA '60-'62

MONTE HAMMOND

CAROLYN HAMMONS—FHA '59-'63; YFC '60-'61

SHARON HANNA—JA '61-'62; YFC '62-'63; Band '60-'63; FHA '61-'63

MARGARET HARDT—YFC '62-'63; Choir '62-'63

JAMES HARDY

DAVID HARRELL

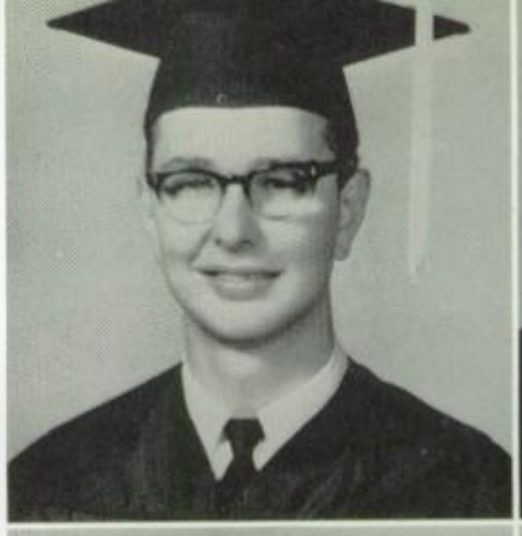

BARBARA HARRYMAN—Band '59-'63; FHA '60-'62; YFC '62-'63; Student Council '61-'62; NJHS '59-'60; NHS '61-'63; All Dist. Band '59-'62; UIL Band '60-'62; Bowling Club '60-'61

MARGARET HARVEY

GALE HENDERSON—FNC '62-'63; FHA '59-'63; Eagle Call '62-'63; Eyrie '62-'63; NHS '62-'63

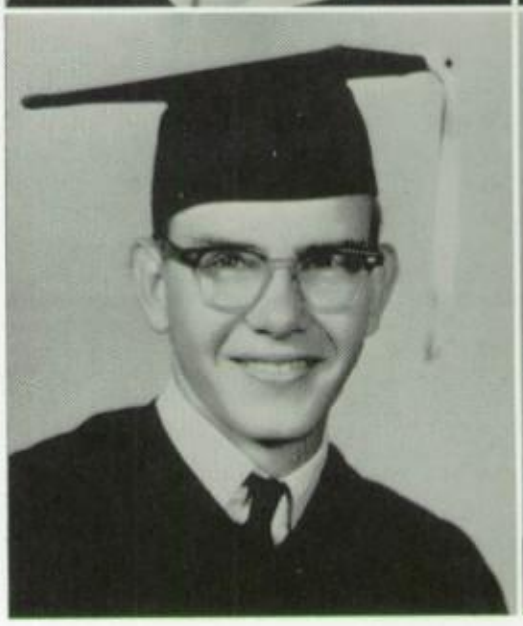

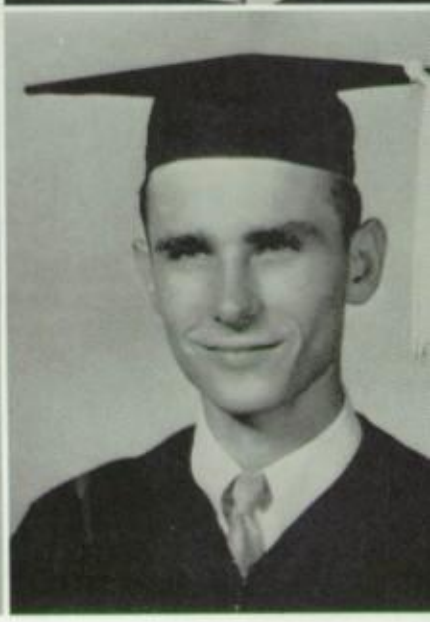

DENNY HAY

PATRICK HEFFERNAN

DONALD HILL—Transfer; YFC '62-'63; Football '61-'63; Track '61-'62; Hon. Mention '62-'63

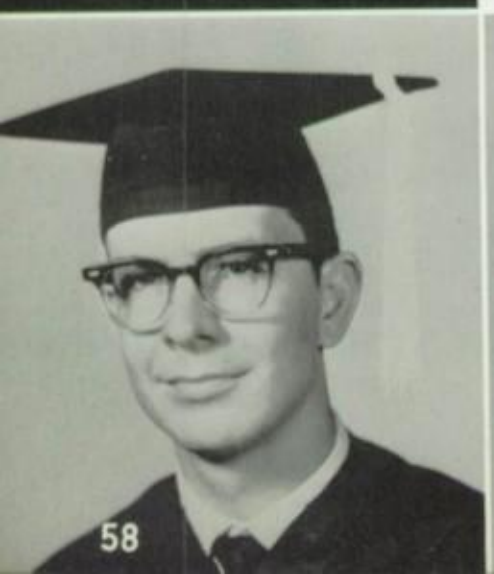

LUTHER HILL—VIC '63; FFA '63; Choir '59-'63

VIRGINIA HILL—Bowling '62-'63; Asst. Mgr. Volleyball '61-'62; Intramurals '63; Colleens '60-'63; Maj. '61-'62; Twirler '62-'63; Student Council '59-'60, '61-'63, Sec. '62-'63; Eyrie '61-'63, Asst. Copy Editor '61-'62, Asst. Edit. '62-'63; Eagle Call '62-'63, Managing Editor '62-'63; YFC '62-'63; NHS '61-'63; FHA '59-'63; Student Rotarian '63

BETH HINES—JA '61-'62; Archae. Club '60-'61; YFC '60-'63, FHA '59-'63; Choir '61-'62

JAMES HODGES—Band '59-'61; Choir '61-'63

TEDDY HOHN

WANDA HOLT—Bowling '59-'61; YFC '62-'63; Student Council '60-'61; Volleyball '59-'62; Intramurals '62-'63

JO LEE HOWARD—FHA '59-'63, Pres. '61-'63, Treas. '59-'60; NHS '61-'63; Student Council '59-'63; Eagle Call '61-'63; Princess '61-'62; Best All Round Girl '62-'63

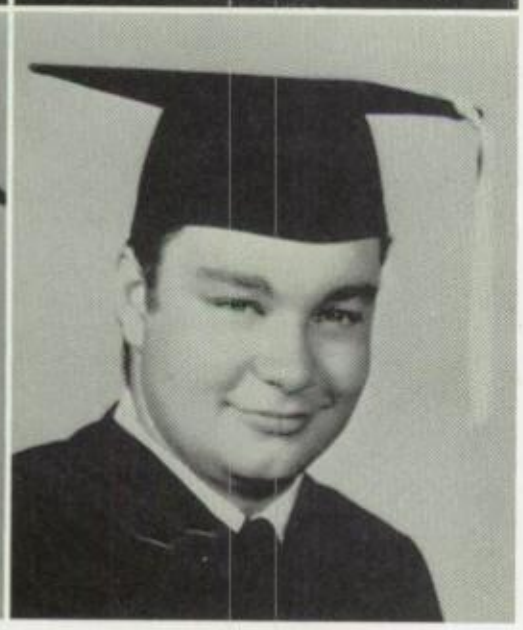

BILLY HUDDLESTON

JAMIE HUDMAN

BEVERLY HUFFMAN—TRI-HI-Y '61-'62; FHA '60-'61; YFC '60-'63

DON JENNISCHE

CLARENCE JOHNSON

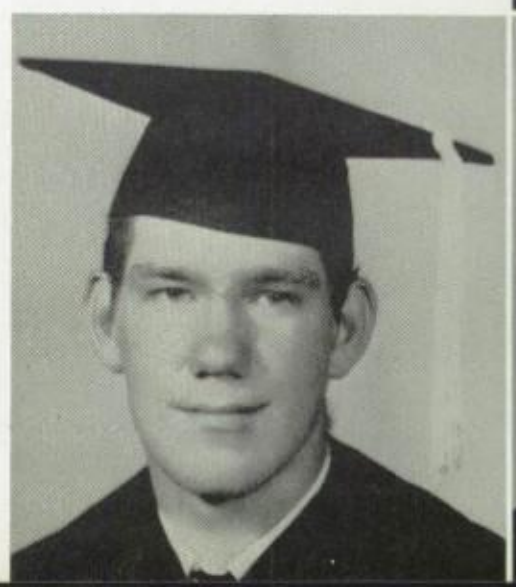

PAT JOHNSON

THESTAND JOHNSON—VIC '60, '63

CATHY JONES

RITA KELLY—Colleens '62, '63; FHA '59, '63; NHS '63; YFC '62, '63

JAMES KOONCE—Bowling Club '59, '63; Band '59, '63; Stage Band '59, '63; NJHS '59, '60; NHS '61, '63; Captain of Band '62, '63

CARL KOLVIG—NHS '63; Band '59, '63, Officer '63; Bowling Club '61, '63; V.-Pres. Bowling Club '63; Hi-Y '61; JA '61, '63

GLAYDENE LAWSON—FHA '62, '63; YFC '62, '63

FRIEDA LOGAN—FHA '59, '63; DE '62, '63

LARRY LUEDKE—Baseball '59, '63

RICHARD MANNING

BARRY MARTIN—Band '59, '63; Stage Band '59, '63; Student Council '61, '63; Drum Major '62, '63; Mr. Personality '63; UIL Band '60, '61; Baseball '59, '60; Basketball '59, '60

SHIRLEY MASON—Transfer; FHA '59, '60; Band '59, '60; Choir '61, '63; UIL Typing '61, '62

CAROLYN MASSEY—FHA '59, '60

SUE METTY—FHA '59, '60; YFC '62, '63

BARBARA MILLER—FHA '61, '62; Choir '59, '60; NJHS '59, '60; NHS '63; YFC '61, '62

JAYNE MINEFEE—Eyrie Staff '61, '63; Eagle Call '62, '63 NJHS '59, '60; NHS '61, '63; Student Council '61, '62; FHA '59, '61, V-Pres. '59, '60; Top Annual Salesman '62

SHIRLEY MOORE—FHA '59, '60, '63; DE '62, '63; YFC '62, '63; Eagle Call '62, '63; Colleens '60, '62

CHARLOTTE MORGAN

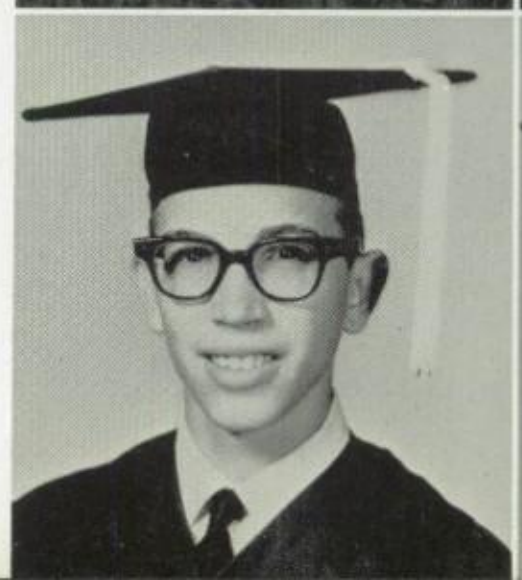

JONATHAN MORRISON—Archae. Club '60, '61; YFC '60, '63; Band '59, '61; Football '61, '62, Mgr. '61, '62

SHARON MURRY—YFC '62, '63; Choir '59, '63, Sgt. at Arms '62, '63, Pianist '59, '60

JIMMY McDONALD

DON McGARITY—Band '59-'63, All-Dist. '59-'63; Choir '62-'63; Optimist Award '62-'63; Debate '61-'62; Stage Band '62-'63; YFC '61-'63; NTS '62-'63; All School Play '61-'62; Senior Play '61-'62; UIL Play '62-'63; Reporter Thespians '62-'63; Student Council '59-'60; Slide Rule '59-'60

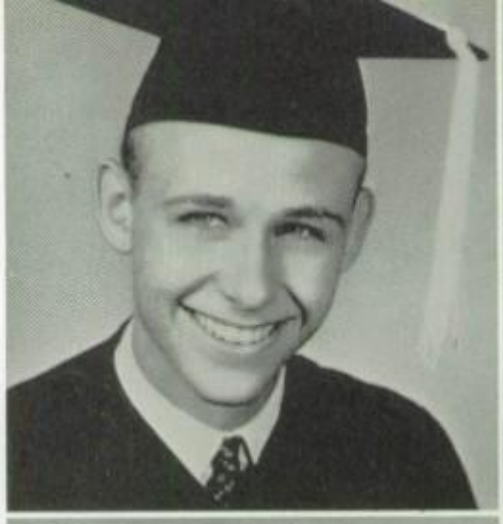

TOMMIE McILVAIN—HI-Y '62-'63; FFA '59-'62; Choir '62-'63; Student Council '61-'63; Class Pres. '62-'63; YFC '62-'63; Football '59-'63; Basketball '59-'60; Track '59-'60

LINDLE McKELVEY

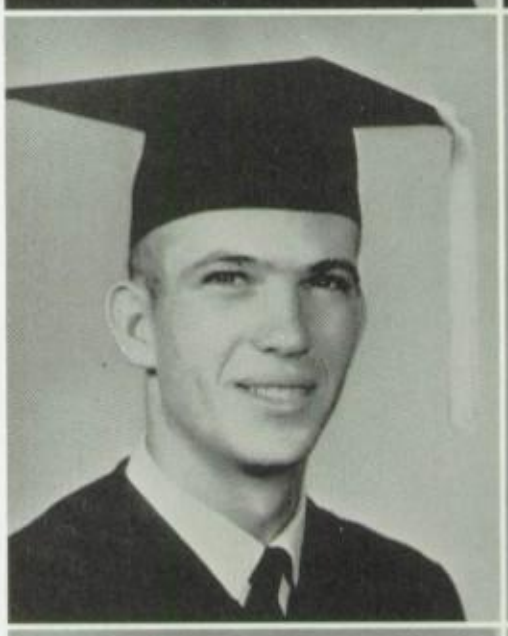

ROBERTA NEWHAM—NTS '62-'63; YFC '60-'63; NHS '61-'63; Band '59-'63

JUDY McMULLEN—FHA '59-'60; YFC '61-'63; Student Council '59-'62; Choir '62-'63; Eagle Call '62-'63

SHIRLEY NEAL—FHA '5
'60

GLORIA NICHOLS—FHA '59-'60

HAROLD NICHOLS

NAOMI NORTON—FHA '59-'63; Choir '61-'63; YFC '62-'63

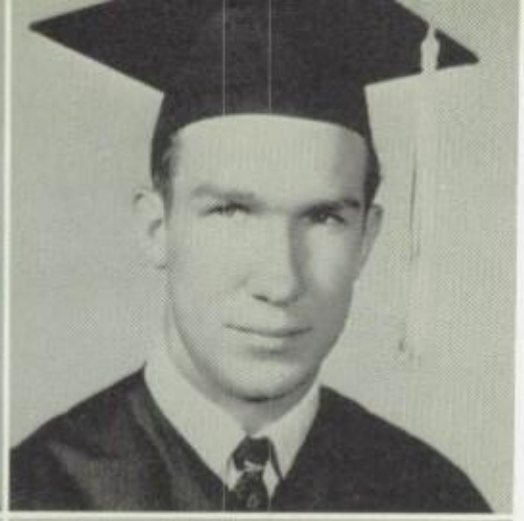

LUCILLE OSTINELLI

DANNY OVERTON

ELBERT OWENS—Mr. Smiley '63; Football '59, '63, All-Dist. '62, Captain '62; Basketball '60; FHA Beau '60, '63; Student Council Pres. '62, '63; Soph. President '60, '61; Most Handsome '61, '62

BARBARA PARKER—FHA '61, '62; DE '63; Student Council '59, '60; NJHS '59, '60; Eagle Call '62, '63; Concert Choir '60, '62

FLORA PARTEN—Transfer; Concert Choir '62, '63

SHIRLEY PARTIN—Volleyball '61, '62; JA '61, '62; Colleens Sgt. Drill '61, '62; Student Council '61, '62; DE '62, '63; Student Rotarian '62

SHERRELL PATE

GRETCHEN PAUL—NHS '59-'63, Sec. '60-'61; Student Council '59-'60, '62-'63; Rotarian '62; Homecoming Queen '62-'63; Colleens '59-'63; 1st Lt. Drill '62-'63; YFC '62-'63; Eyrie '61-'63; Prod. Mgr. '61-'62; Bus. Mgr. '62-'63; UIL Typing '60-'61; Shorthand '61-'62

BETTY PAVLOCK—FHA '59, '63; Volleyball '61, '62

VALERIE ANN PAYNE—Eyrie '62, '63; YFC '62, '63; FHA '59, '60; NHS '63; Colleens '62, '63; DAR Award '63; Volleyball '59, '60; UIL Typing '60, '61; UIL Shorthand '61, '62

CAROLYN K. PEEK—FHA '59-'60, '62-'63

MARILYN R. PEEK

RICHARD PETERSON—FFA '61, '62; Choir '60, '63

FRANK PIERCE

NORA PINDER

MICHEL PIERSON—Transfer; VIC '62-'63, Treas. '62-'63

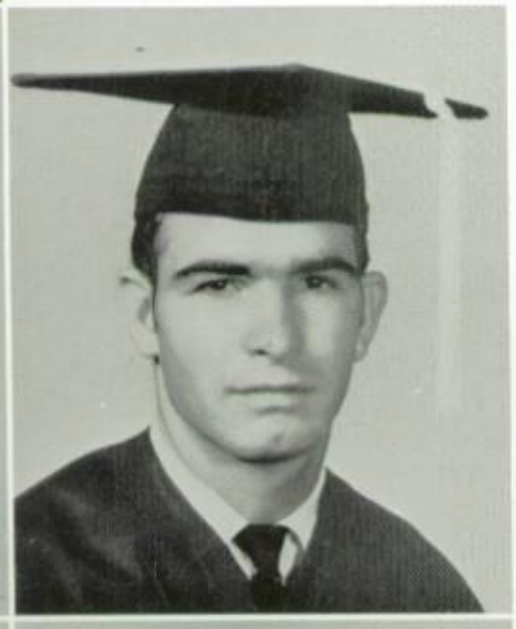

GERALD POCIUS

GROVER JOE POE—DE '61, '63

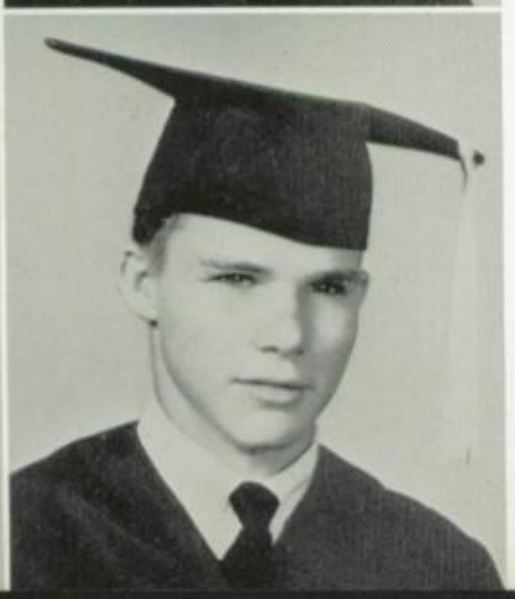

BILLY POLLETT

VERLON POWDRILL—VIC '62-'63; JA '61-'62; YFC '61-'63; DE '61-'62; FFA '61-'62; Football '59-'60

SHARON A. PRATT—YFC '62-'63; DE '60-'61; FHA '59-'63

KATHY PREAS

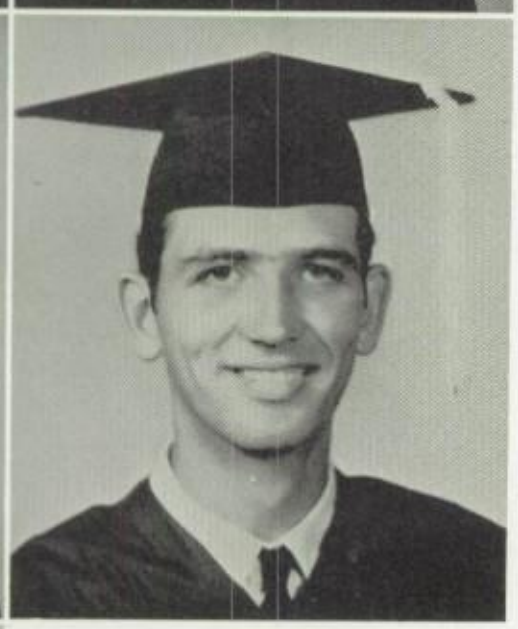

LYNN PREAS

PAUL QUIN

GUINN ROWLINSON

DAVID REDDING

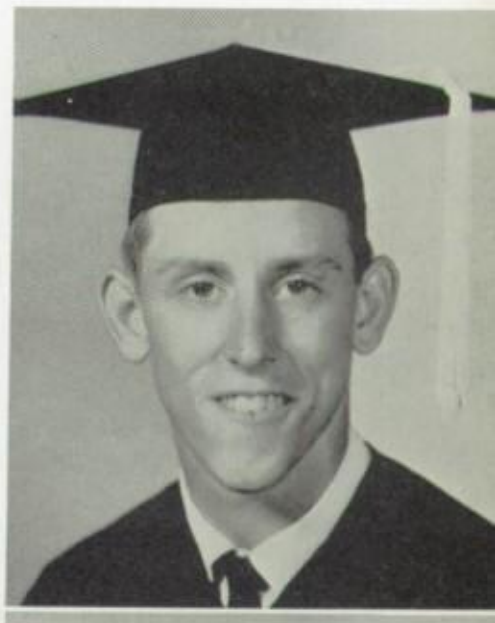

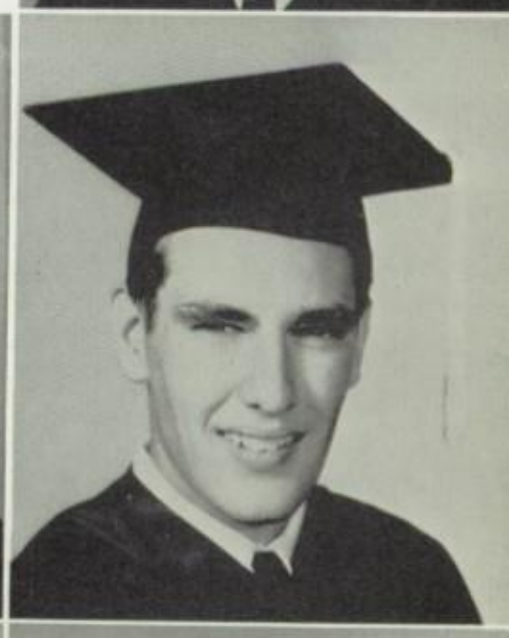

WANDA REYNOLDS—Eyrie Staff '61-'63; YFC '62-'63; FHA '59-'60, V.-Pres. '59-'60; NJHS '59-'60; Student Council '59-'60, '60-'61

FLOYD RICE

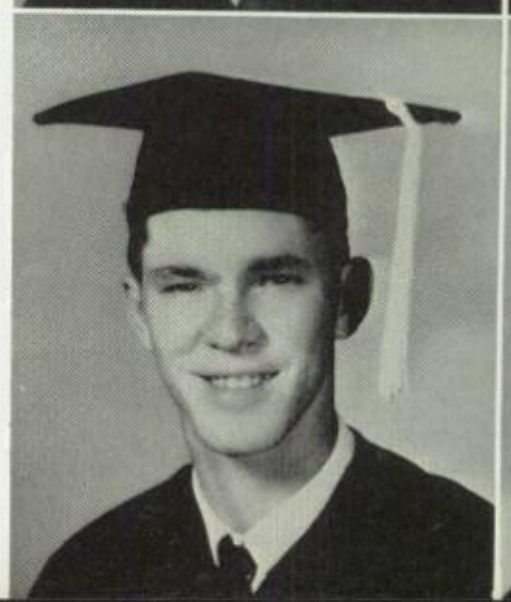

KENNETH RICHARDS

DONNA ROGERS—Band '59-'63; Majorette '61-'62, Captain '62-'63 Feature Twirler '62-'63

MILDRED ROSS—Colleens '59, '63, First Lt. Drill '60, '61, Second Lt. Dance '62, '63; FHA '59; Student Council '61, '62, '63; Volleyball '62

PHILLIP RYAN—FFA '60; Student Council '59, '62; Hon. Men. All Dist. '61, '63; Football Captain '63; Football '59-'63; Track '59-'63; Basketball '59

BETTY SCHILLER—FHA '59, '60; NJHS '59, '60

KAREN SEVAR—FHA '60, '63; YFC '59, '61; Choir '62, '63; Bowling Club '61, '63, Sec. '62, '63; Colleens '62, '63; Volleyball '60, '61; Caribbean Arch. Club '60, '61

BETTY SCHOEN—YFC '63; FHA '62, '63; Colleens '60, '63; Eagle Call '62, '63

WANDA SHAW

CAROLYN SHELTON
Transfer; FHA '61, '62; S
dent Council '61, '62

WINNIE SHULTS—NJHS '59, '60; NHS '60, '63; Student Council '59, '60; FHA Pres. '59, '60; Colleens '60, '63; Lt. Drill '61; Tri-Hi-Y '60, '62; Parliamentarian '62; Eyrie '61, '63, Picture Editor '61, '62, Advertising Manager '62, '63, Girls Sports Edit. '62, '63; YFC '61, '63; JA '62; Top Ad Salesman '63

LINDA SMITH—Band '59, '61; Student Council '61, '62

MARILYN SMITH—FHA Reporter '59, '60; NTS '61, '62; Bowling Club '59, '63; President BC '63; YFC '61, '63; NJHS '59, '60; NHS '61, '63; Colleens '59, '61

PATRICIA ANN SMITH—FNC '62-'63, Sec. '62-'63; Intramurals '62-'63; UIL Readywriting '63; FHA '59-'60; Archae. Club '60-'61; NHS '60-'63; YFC '60-'63; UIL Typing '60-'61; Volleyball '60-'62; UIL Shorthand '61-'62; UIL Poetry '61-'63; Bowling '62,'63; Optimist Trophy '62-'63; All School Play '62-'63

PATRICIA FAYE SMITH—FHA '59-'63, V.-Pres. '61; JA '62-'63; NTS '61-'63; NHS '60-'63; Colleens '59-'63; 2nd Lt. Soc. '61-'62; 1st Lt. Dance '62-'63; All School Play '61-'62, '63; UIL Play '62-'63

RONALD SMITH—YFC '62-'63; Band '59-'60; Best Dressed '62-'63; Football '59-'60; Basketball '59-'62

SANDRA SPARKS—FHA '59-'63, Pianist '59-'60, V.-Pres. '62-'63; DE '61-'62, Sweetheart '61-'62; YFC '62-'63

PATSY A. SPILLER

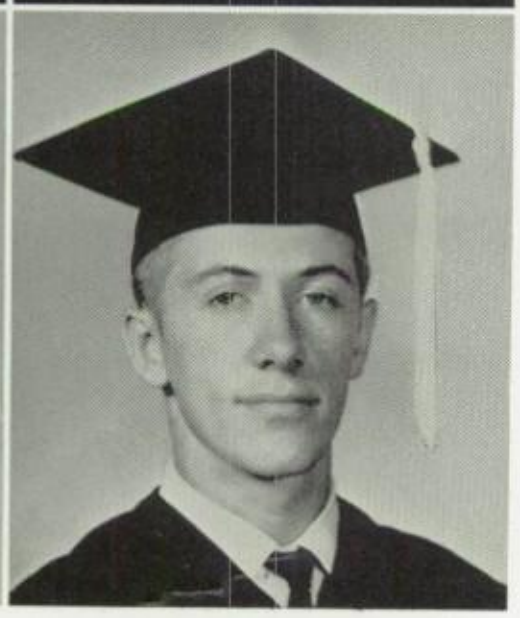

MILTON SQUIRES—FFA '62-'63; YFC '62-'63; Choir '62-'63

LARRY STAPLETON—Band '59-'63; Stage Band '60-'63; FFA '62-'63; Choir '62-'63

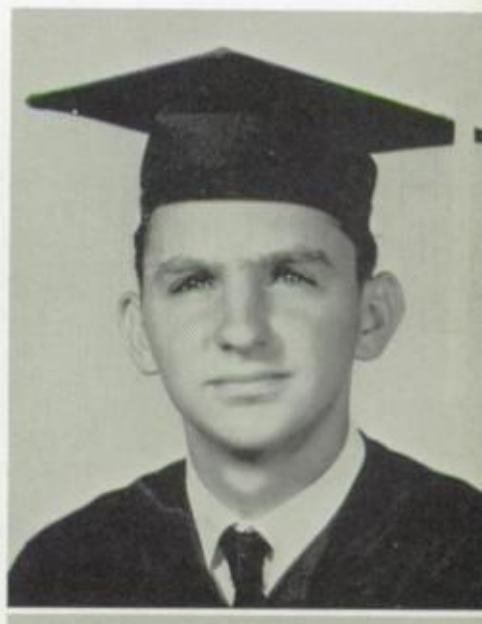

GARY STAPP—Best All-Round '61-'62

GEORGE STARKS

HOWARD STARLING—JA '61-'62; Band '59-'63; Stage Band '60-'63, Captain '62-'63, All Dist. '62-'63

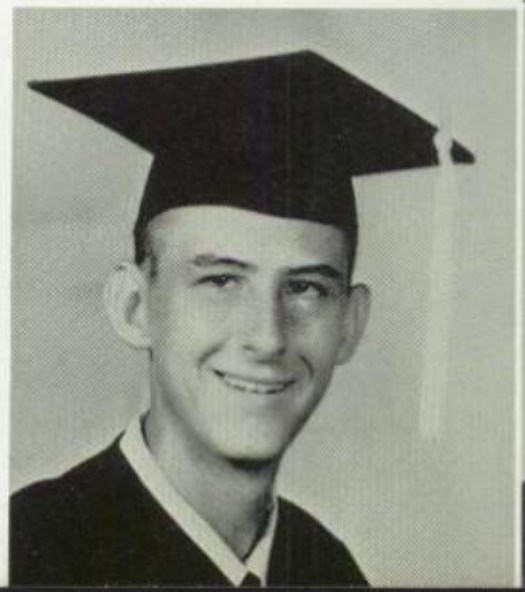

DIXIE STOCKWELL

LARRY STOVIAK—FHA '62-'63; Student Council '59-'63; Baseball '59-'63; Basketball '59-'60; Football '61-'63

CONNIE SWANN—Choir '59-'63

CARL SYPHRETT

KENNETH TEEL—Football '59-'61; VIC '59-'63; NTS '62-'63

MERRIE TATE—YFC '62-'63; FHA '58-'59; Volleyball '59-'62; Bowling '62-'63; Intramurals '63

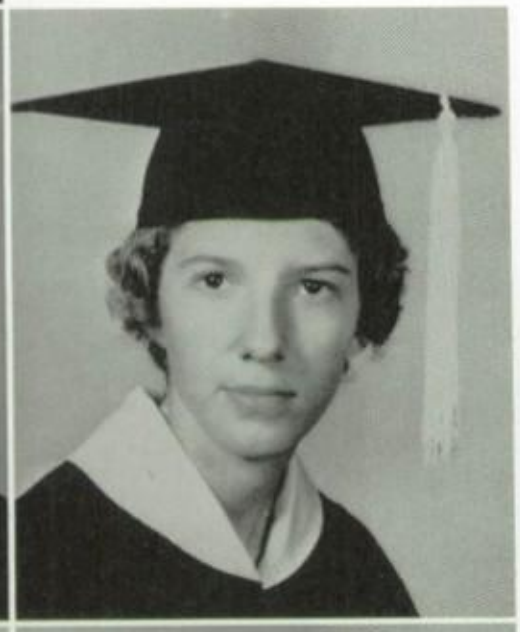

CAROL THOMAS—Choir '63; NTS '63; Band '58-'59; FHA '59-'63; YFC '61-'63; All School Play '61-'63

ALLENE TRAHAN—FHA '60-'61; NFL '62-'63

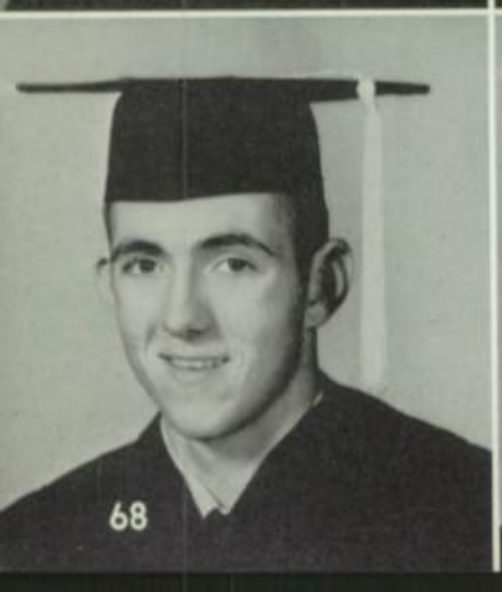

GARY TURNER

KATHY ULMER—FHA '60-'61; FFA Sweetheart '61-'62; Homecoming Princess; Vice-Pres. Soph. Class '60-'61; NHS '60-'63; JA '61-'62; Vice-Pres. Jr. Class '61-'62; Colleens '60-'63; Twirler '60-'63; Choir '59-'60

WALLACE UNDERWOOD—Student Council '59, '60; Jr. Class Sgt. at Arms '61, '62; Basketball '59, '63; Football '61, Mgr. '61; Track '59, '60

BARBARA VANDERFORD—FHA '59, '63; Student Council '62, '63

ROEL VILLARREAL

JIMMY WALLACE—VIC '61, '63; JA '62

KATHY WARBURTON—Transfer

MARY WATSON—FHA '62, '63; YFC '62, '63; Tri-Hi-Y '62, '63; Band '60, '61; NHS '61, '63; Wittiest Girl '63

JAMES WAYNE

DONNA WEBB—FHA '59, '61, Treas. '59, '60; Bowling Club '60, '61; YFC '61, '63; NHS '60, '63; Colleens '60, '62, Sgt. Social '61, '62

GLEN WEBER

PAUL WEDEKING

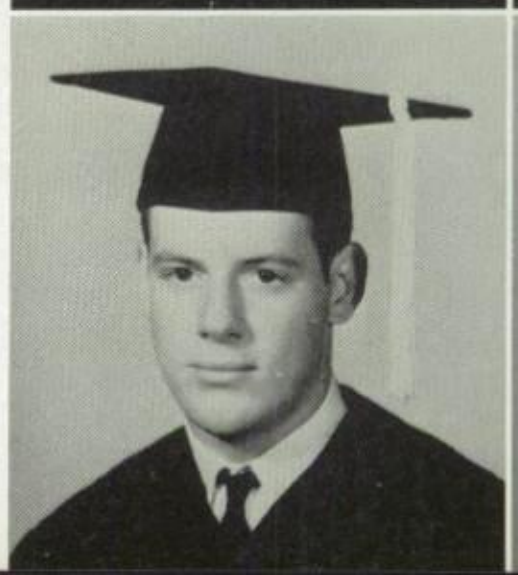

LINDA WEEMS—Colleens '59-'60; Choir '60-'63; Eagle Call '62-'63; Student Council '62-'63; FHA '61-'63, Secretary '63; YFC '62-'63; Homecoming Court '62-'63; Miss Personality '61-'62

TOMMY WELCH—Student Council '61-'63

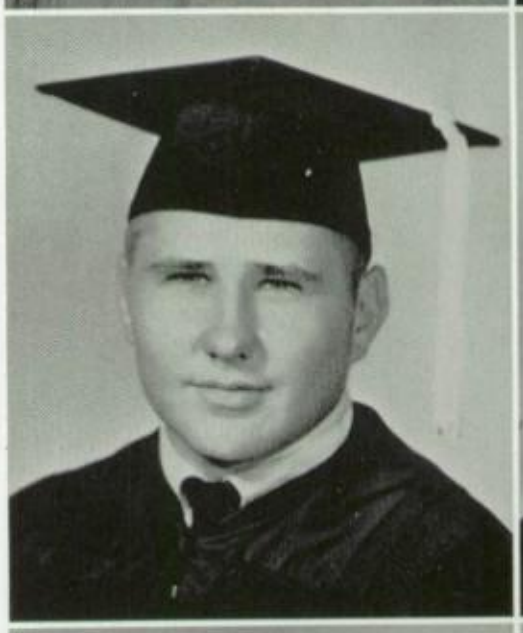

JERRY WELLS—FFA '59-'62; Student Council '60-'61; FFA Pres. '60-'61; Parliamentarian '61-'62; Football '59-'63; Hon. Mention '62; HI-Y '62-'63, Sec. '62-'63

BETTY WHITE

BILLIE WILLIAMS

SHERRY WILKERSON—Tri-Hi-Y '61-'62; Choir '62-'63; FHA '59-'63

BARBARA WILLIAMS FFA '61-'63; YFC '61-'63

HENRY WILLIAMS

LINDA WILLIAMS

MARY LYNN WILLIAMS—Bowling '61-'62; Choir '60-'63; YFC '61-'63; FHA '59-'61; Eagle Call '62-'63

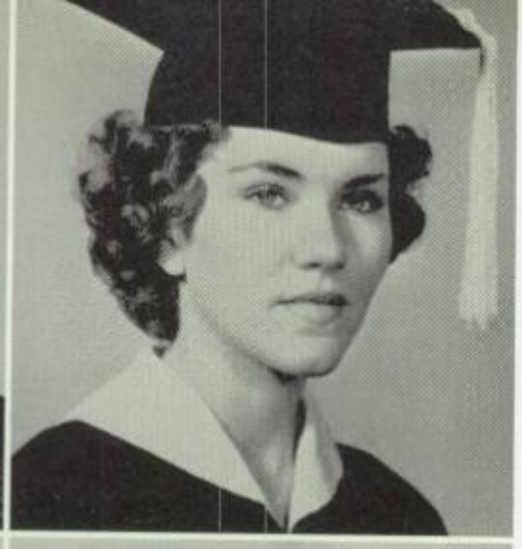

WAYNE WILLIAMS

MARTHA WILLIS—YFC '61, '62; Choir '59, '63; FHA '59, '63

JOYCE WILSON—Student Council '61, '62; FHA '59, '60; Tri-Hi-Y '61, '62; YFC '62, '63; Colleens '60, '63, Twirler '62, '63; Volleyball '61, '63

LYNDA WILSON—Colleen '60-'63; FHA '60, '61, Parlia. '61; YFC '62, '63; Home. Girl of the Year '61; Volleyball '61, '62; Student Council '60, '61; Tri-Hi-Y '61, '62

VICKIE WISDOM—Transfer; Choir '62, '63

SUZANNE WRIGHT—YFC '63; JA '61; FHA '60; Tri-Hi-Y '61, '62; Colleens '59, '63, Head Twirler '63

MARIE WYATT

DENIECE YATES—NFL '59, '63; NHS '63; FHA '61, '62; NFL Sec. '61, '62, Treas. '62, '63; Eagle Call '61, '63, Bus. Mgr. '62, '63; Colleens '60, '63, Major '62, '63; VIC Sweetheart '63; District One Act Play '62

LINDA YOCHAM—FHA '59, '63; Choir '60, '63

TOM YORK—JA '61, '62; Band '59, '63; Stage Band '60, '63, Band Captain '63, '63, All District Band '62, '63

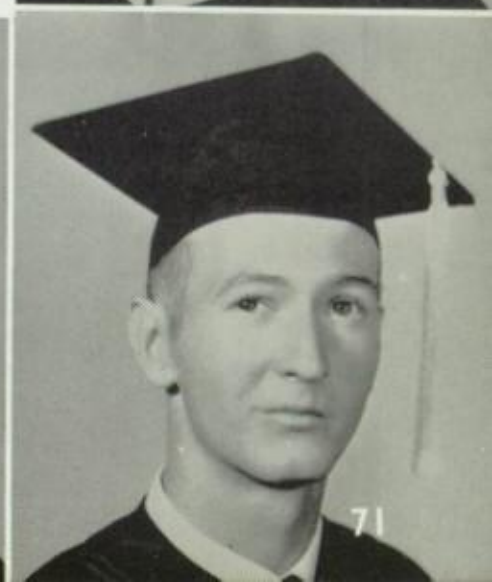

Sr. Retakes

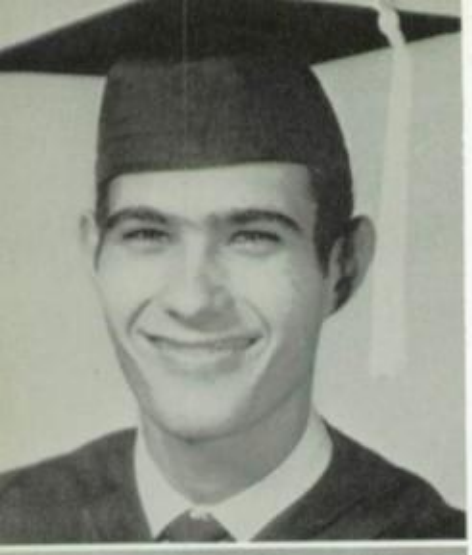

JIMMY ADAMS

JAMES BELLAMY—DE '61, '62, Pres. '62, '63; YFC '62, '63

JERRY CLARK

JUNE EMANIS—YFC '62, '63; Intramurals '63

THOMAS EOFF — Football '59, '62; Choir '59, '62; Track '59, '60

NANCY FRAZIER

ELROY FULLER—FFA '60, '62

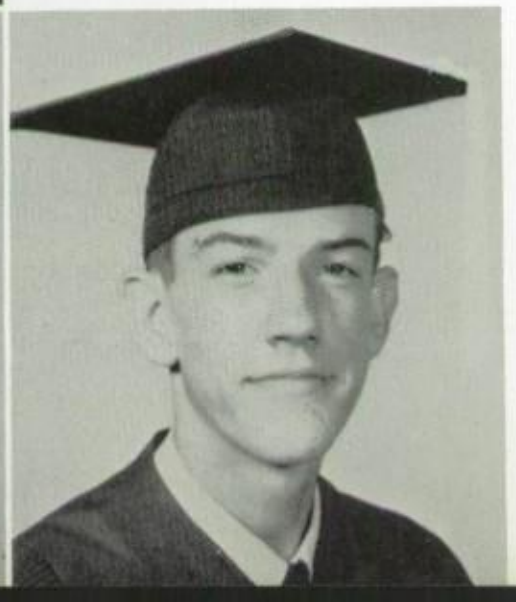

KENNETH HANSON

WILLIAM AMY

WILLIAM BELL

JOHN BENSON

VELMA BLAND

RAY COUSINS

GLENDA HARRINGTON — Choir '59, '63; FHA '60, '63; YFC '62, '63

EDDIE HOLT

RAY HENDON

WAYNE JAMES

DIANNE LANEY — Student Council '59, '60; FHA '59, '61; DE '61, '62, Sec. '62, '63

BRENDA KINDLEY

NELL LEE—FHA '59, '63; YFC '62, '63; Volleyball '59, '62; Colleens '62, '63; Student Council '59, '61; Sec. Fresh. Class '59, '60; Sec. Jr. Class '61, '62; Sec. Sr. Class '62, '63

MERTON MILLS

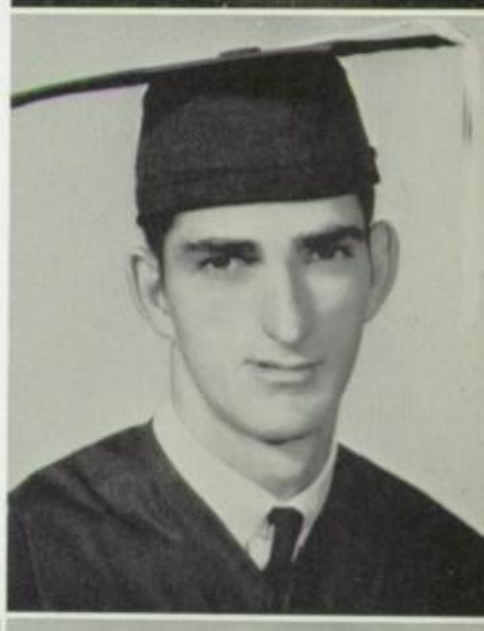

SHIRLEY OGLETREE—Pres. Fresh. Class '59, '60; JNHS '59, '60; FHA '59, '61; Student Council '60, '62; NHS '60, '63; DE '61, '63; Sweetheart '62, '63

GEORGE REID—NTS '62, '63; JA '60, '61

ABRAHAM REISZNER

ERNEST REYES

LINDA SLOUGH—JA '60, '61, NTS '61, '63, Treas. '61, '62, Pres. '62, '63; All School Play '61, '62; Student Council '61, '63; Concert Choir '59, '63

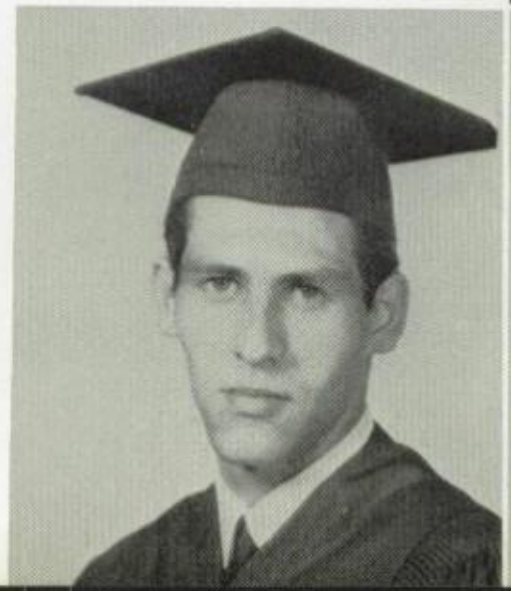

NANCY SMALL

LINDA SMITH

MARILYN SMITH—Colleens '59, '61; YFC '59, '61; FHA '59, '61; Thespians '61, '62; Thespian Play '62; NHS '61, '63; JNHS '59, '60

DAVID SPIDEL

STEVE TORRES

BOBBY VINSON

MAXINE WALLACE

DOYLE WELSH

JACKIE WHITE — Colleens '59, '61; YFC '61, '63; Choir '62, '63; Student Council '62, '63; Eyrie Staff '62, '63; Eagle Call Staff '62, '63; UIL Shorthand '61, '62

JERRY WOOD—Student Council '59, '60; NHS '61, '62; NFL '59, '63, Treas. '60, Pres. '62, '63; Dist. Oration '61; Debate '62

RUSSELL YOUNG—Band '60, '63; Stage Band '61, '63; Student Council '59, '60; NHS '60, '63, Pres. '62, '63, V.-Pres. Freshman Class '59, '60; V.-Pres. Sr. Class '62, '63; Mr. Personality '61, '62; Jr. Rotarian '63; All Dist. Band '62, '63; Colonel '62, '63

Remember When?

1. Tick 'em up, I'm a tongue-tied Tow-boy!

2. "Here, fishy, fishy."

3. L'il Miss America

4. Bottoms up!

5. "Can't I have any privacy?"

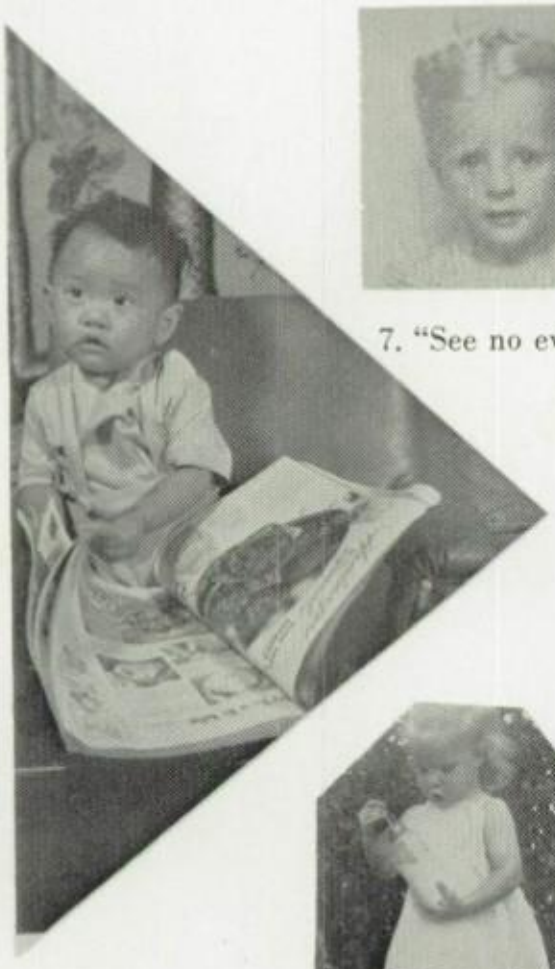

6. "According to statistics . . ."

7. "See no evil . . ."

8. Happy Birthday to me.

9. "Who, me?

10. Aw, it's not that bad!

11. Caught in the act.

12. Smile, you're on Candid Camera!"

13. The pause that refreshes.

14. "Freeze!"

15. "Ya gonna make me?"

16. "You don't say!"

17. It takes brains.

18. Now, what's next?

19. "But he's heavy!"

20. Aw, I wouldn't climb it for the world!

21. "Mr., I'm all smiles."

1. R. Cason
2. B. Pavlock
3. M. Smith
4. S. Wright
5. P. Bowmer
6. R. Young
7. P. Smith
8. G. Anderson
9. D. Webb
10. W. Reynolds
11. J. Morrison
12. T. Minefee
13. T. Bales
14. A. Ash
15. A. Genett
16. M. Chapnick
17. R. Ford
18. K. Sevar
19. V. Payne
20. J. Elam
21. G. Henderson

Seniors in Action

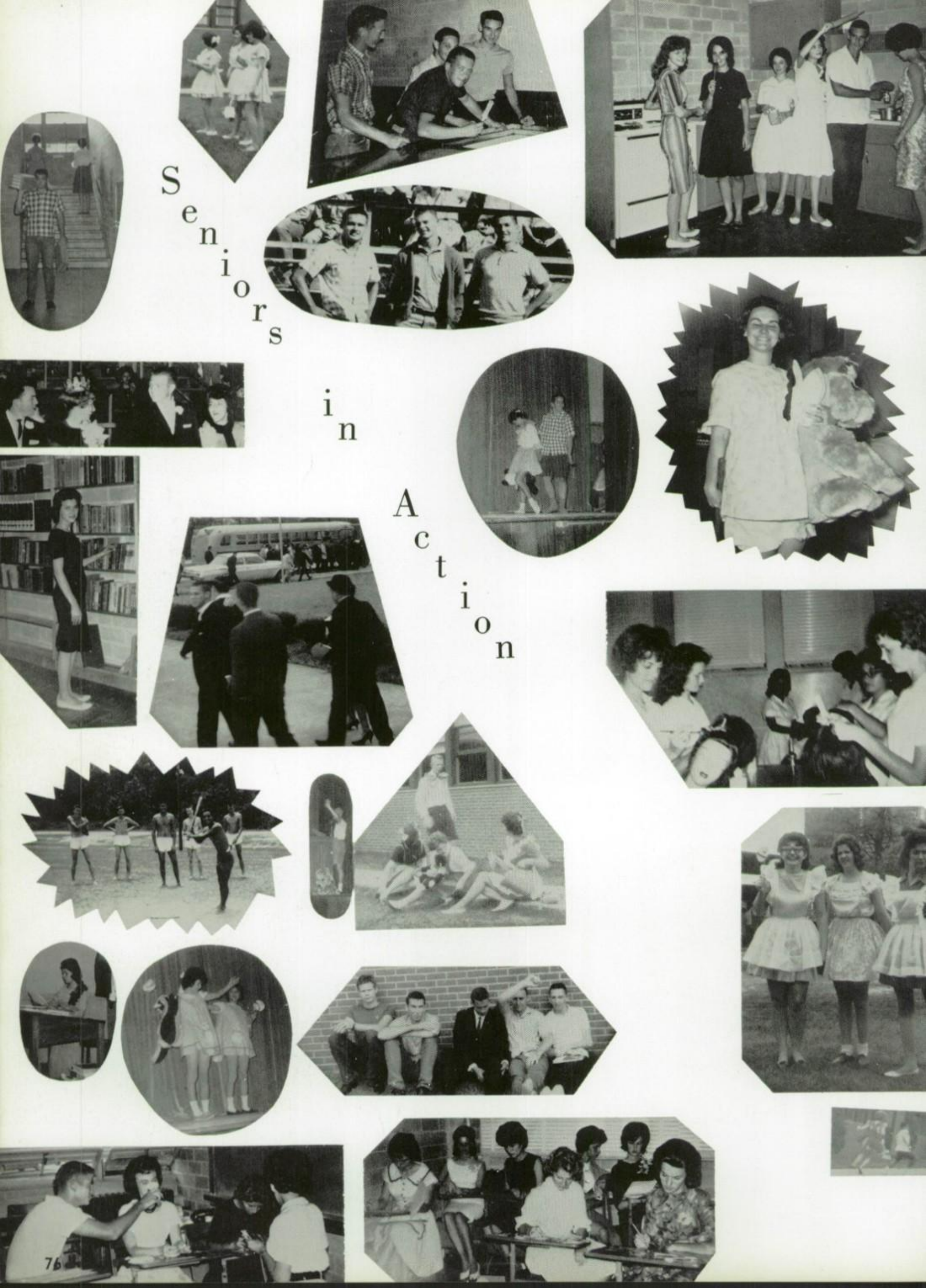

WHO'S WHO

PERSONALITIES

Miss Smiley

Ann Genett's beauty alone did not win her the honor of being named Miss Smiley. Ann is a very attractive girl, it is true, but her personality, scholastic ability, participation, and ambitions have made her Smiley's most popular Miss.

Mr. Smiley

The same qualities which made Miss Smiley, contribute to the personality of Ebbie Owens, Mr. Smiley. His winning smile and warm sincerity in all his endeavors have won honor for him at Smiley High School.

LADY GRETCHEN, from the house of PAUL, reigned proudly as the 1962-63 HOMECOMING QUEEN of Smiley High School. The homecoming game was played November 2, with the opposing team, South Houston High School defeating the Eagles 34 to 0.

Queen Gretchen sits with her Royal Court. Lady in Waiting, Linda Weems, her escort, Jamie Hudman; Princess Barbara Collingsworth, her escort, Ray Hendon; Duchess Cheryl Barlow, her escort, Dennis Pratt.

Not Beauty and the Beast, just Most Beautiful, Delores Dimick, and Most Handsome, John Free, from the senior class.

Jo Lee Howard ALL Don Anthis

BEST AROUND

These students maintain good grade averages, promote good will, participate in many activities, and show school spirit. Therefore, they were chosen BEST ALL AROUND of the senior class.

These kids have "Personality Plus." (Personality plus happiness, because they were just elected Mr. and Miss Personality of the Senior Class.)

Barry Martin

Pat Fogle

Not quite as classy as the characters at the bottom of this page, but the students above were chosen Best Dressed of the Senior Class.

Genevieve Anderson and Ronnie Smith

SENIOR WITTIEST BOY AND GIRL

DON HILL MARY WATSON

"But, you said you had a T-Bird!!"

"Hey, Don, couldn't you come up with a car at least as good as this one?"

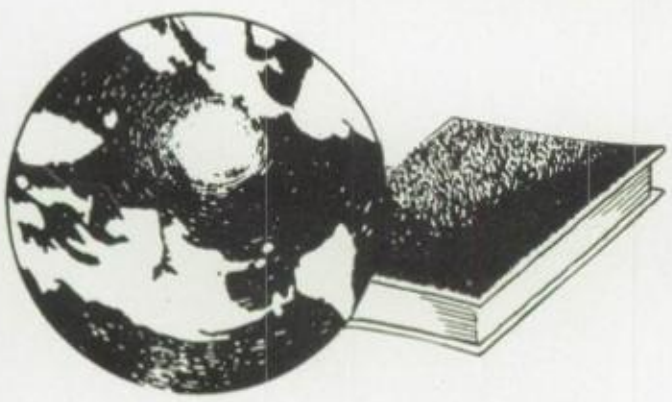

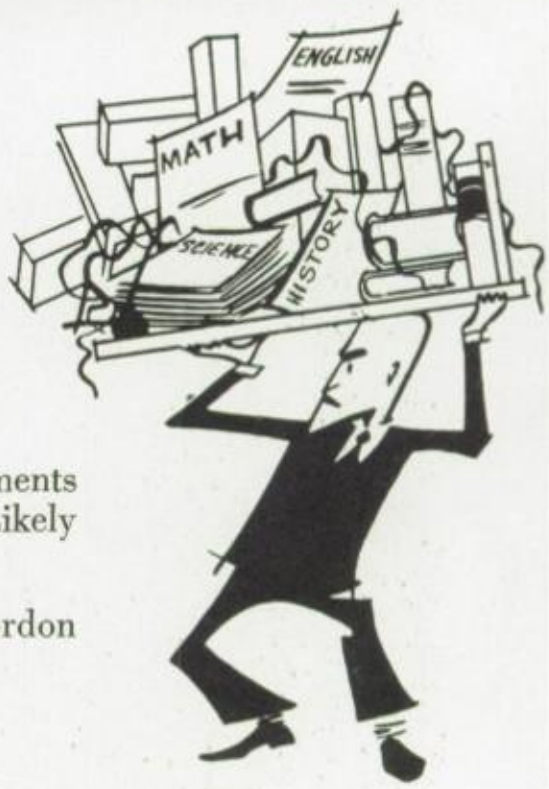

Because of capabilities and high standards, past achievements and future ambitions, these students were chosen Most Likely to Succeed.

Robert Cason

Marsha Gordon

It is evident that the members of the Junior Class had perfect vision when they elected this couple as Most Beautiful and Most Handsome: Kaye Campbell and Roy Leek.

All those who know Diane Burke and Gary Clay can admit that these two are very active and hard-working Eagles: The Best All-Around Boy and Girl of the Junior Class.

Douglas Anderson—MR. PERSONALITY. Makes friends easily and certainly fits the title.

Donna Shaw—MISS PERSONALITY. Not only blonde and pretty, her disposition is tops.

Gary Willeford and Linda Park may not dress in Royal Robes, but the Junior Class felt that they were neat and well-groomed enough to be elected as The Best-Dressed Boy and Girl.

Wit is a virtue? In this case, the point is debatable, but these two are always good for a few laughs. That's why they are "Wittiest" of the Junior Class.

Peggy Jones and Jerry Watson.

All of Smiley's beauties are not in just the Junior and Senior classes. Sophomore, Carol Mott, is living proof of this. Johnny Freeman's good looks also match that of the guys in the other classes. They are seen here as Most Beautiful and Most Handsome Sophomores.

If photographs bring out personality, this shot should be full of it. Mr. Personality, Ted Keeling, tries his luck at amateur photography. His pert and pretty subject is Miss Personality, Penny Sargent.

Any way you look at it, front, back, or side, these students are best all around of the Sophomore Class. Jeanenne Krustchinsky and Mike Stamps.

Mike
Caswell

Margaret
Graves

From rags to riches, whatever these kids wear, they are well groomed and neat, and were elected Best Dressed of the Sophomore class.

John: "Hey, Cathy."
Cathy: "Yes, John?"
John: "What's green all over and has four wheels?"
Cathy: "Green all over, and has four wheels? Gee, I don't know."
John: "Grass!"
Cathy: "Grass? John, grass doesn't have wheels!"
John: "I know, I just threw that part in to confuse you!"

Cathy: "Hey, John. Whar ya from?"
John: "Hacker Valley, West Virginia."
Cathy: "One of those jerkwater towns where everyone goes out to meet the train?"
John: "Train?"

John: "Hey, Cathy. My wealthy uncle told me that when he died, I would be remembered in his will. The other day, he died, and guess what it said in his will?"
Cathy: "What did it say, John?"
John: "It said, 'Hi, there, John!'"

Cathy: "You know, John, a lot of boys are going to be miserable when I go steady."
John: "How many boys are you going to go steady with?"

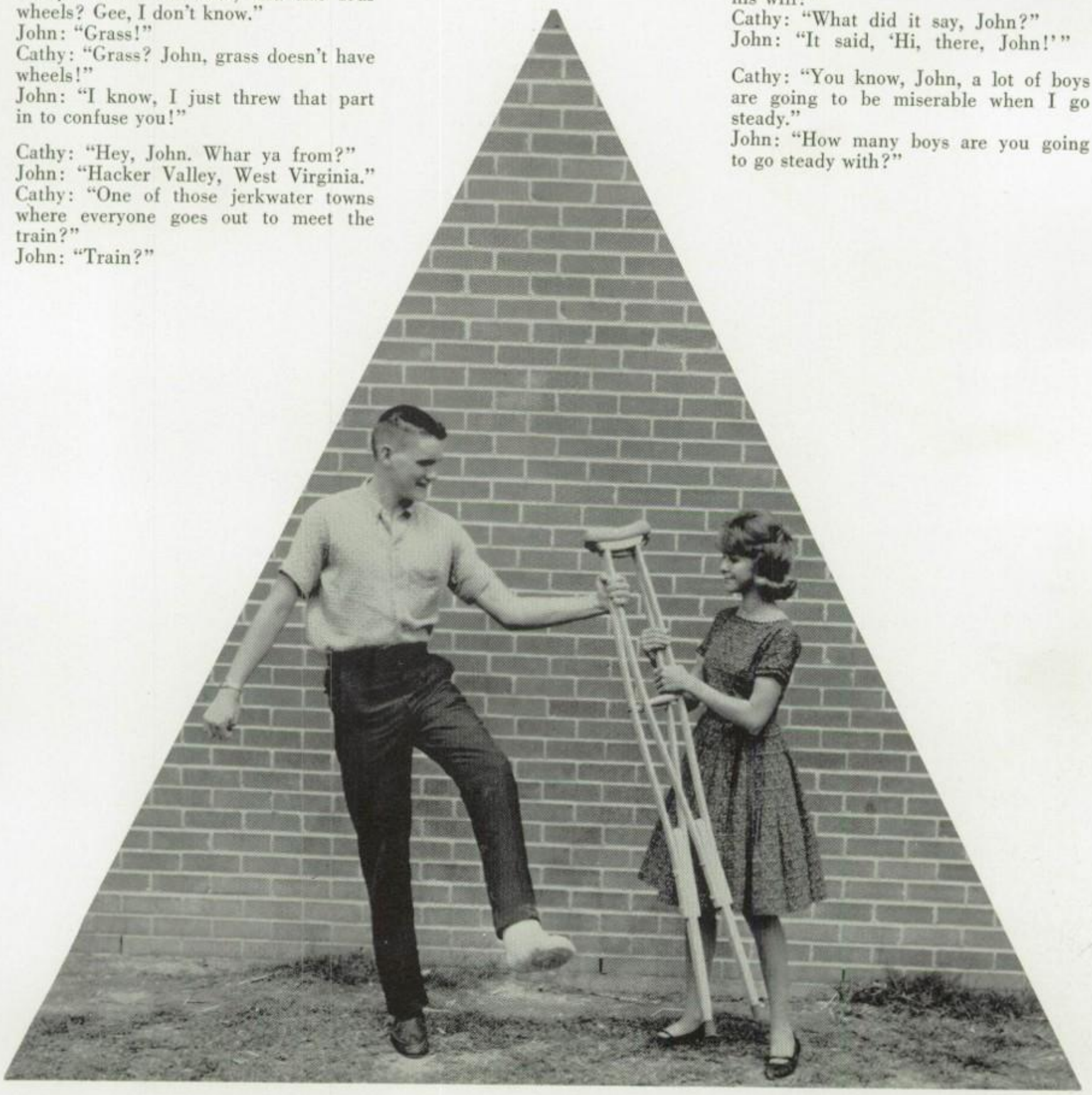

"Leggo, John, it's *my* turn!"
It may be Cathy Lillie's turn, but if she isn't careful, John Hommel may give her good reason for wanting the crutches! John and Cathy were chosen WITTIEST boy and girl of the Sophomore Class.

F. F. A. SWEETHEART
Miss Janice Baklik

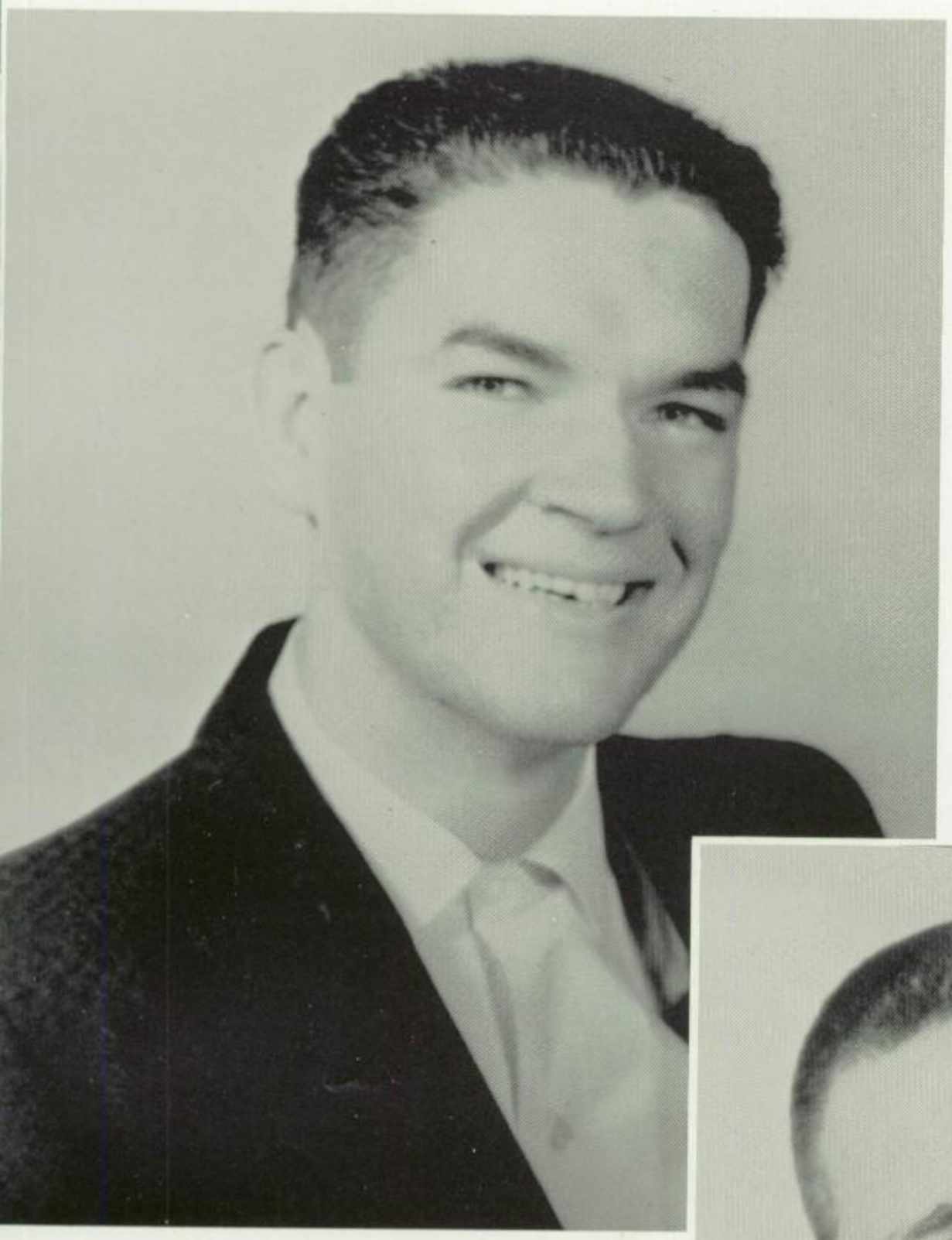

Bobby Vinson

Not because of their home-making abilities, of course, but these boys were elected by the club members as the beaux for the F.H.A. Club.

Ebbie Owens

CHOIR SWEETHEART
Linda Cason

CHOIR BEAU
John Free

Looks like these two got roped into being Mr. and Miss Texas. Miss Texas, Barbara Collingsworth, Mr. Texas, Mike Carter.

V. I. C. SWEETHEART
Deneice Yates

Speaking of "Guys and Dolls," these two fit the bill perfectly, as far as the journalism classes are concerned. They were elected Paper Doll, and Paper Maté, for the Eagle Call. Seated is Julia Elam. Standing is Don Hill.

Ann Gennett, editor of the Eyrie, was also top annual Saleswoman for this year.

Winnie Shults, advertising manager for the Eyrie, sold the most advertising.

THE CREWS

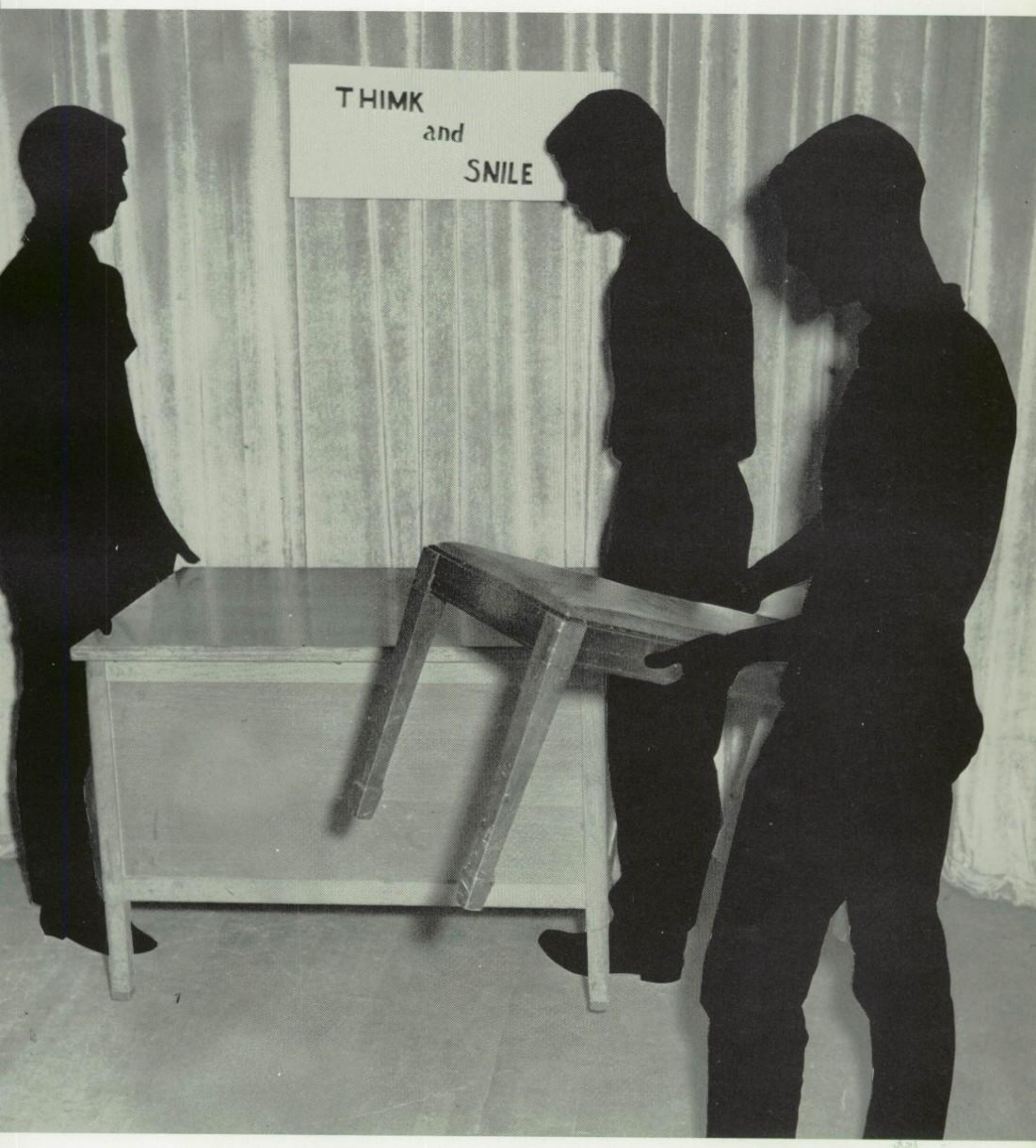

ORGANIZATIONS

SPONSOR: Miss Milton

OFFICERS: L R: Virginia Hill: Secretary; Elbert Owens: President
Joe Dowda: Sgt.-at-Arms; Ronnie Pugh: Vice-President; Vickie Mar

Roel Villareal: Parliamentarian

DECORATION COMMITTEE

DECORATION COMMITTEE

STANDING: Kenneth Baker, Ronnie Pugh, Greg Lock, Roy Leek.

SEATED: Georgia Moorman, Diane Mullins, Chairman Ann Beard, Cheryl Lawrence.

Council

schall: Councilman-at-Large; Diane Mullins: Treasurer; Bessie Collier: Chaplain.

SPONSOR: Mr. Redmon

Gary Clay: 1963-64 President

PUBLICITY COMMITTEE

PUBLICITY COMMITTEE

L R: Georgia Moorman, Linda Slough, Linda Gilmore, Betty Batson, Jo Lee Howard, Barbara Rains, Pat Thompson.

BACK ROW, L R: Holland, Davis, Williams, Pugh, Baker, Owens, Anthis, Marshall, Edwards, Paul, Hoke, Chilton. SECOND: Smith, Hill, Allwright, Graves, Cox, Cole, Beard, Mullins, Jones, Vickers, Batson, Baklik, Howard. THIRD: Harris, Bowmer, Cagle, Follett, Paul, Collier, Moorman, Fogle.

Student

GULF COAST ASSOCIATION OF STUDENT COUNCILS: STANDING: Ebbie Owens, Brandon Owens, Don Anthis. SEATED: Virginia Hill, Diane Mullins, Greg Lock, Marilyn Harris.

GOOD SPORTSMANSHIP LEAGUE DELEGATES: STANDING: Ronnie Pugh, Janice Baklik, Ebbie Owens. SEATED: Marilyn Harris, Roy Leek, Linda Beaver.

Council

BACK ROW: Dowda, Martin, Vaughn, Owens, Oliver, Lock, Leek, McIlvain, Ryan, Johnson. SECOND: Anderson, Beaver, Slough, Gilmore, Brock, Lawrence, Rains, Abbott, Stoviak. THIRD: Gates, Haralson, Thompson, Pitts, Weems, Mott.

STUDENT COUNCIL SCRAPBOOK COMMITTEE: L R: Kenneth Baker, Don Anthis, Roy Leek, Diane Mullins, Ronald Pugh, Ann Beard.

L R: Gary Clay, Dennis Paul, Jimmy Ezell (Not Pictured, Mr. Redmon and Ebbie Owens) attended a state convention in Abilene, Texas.

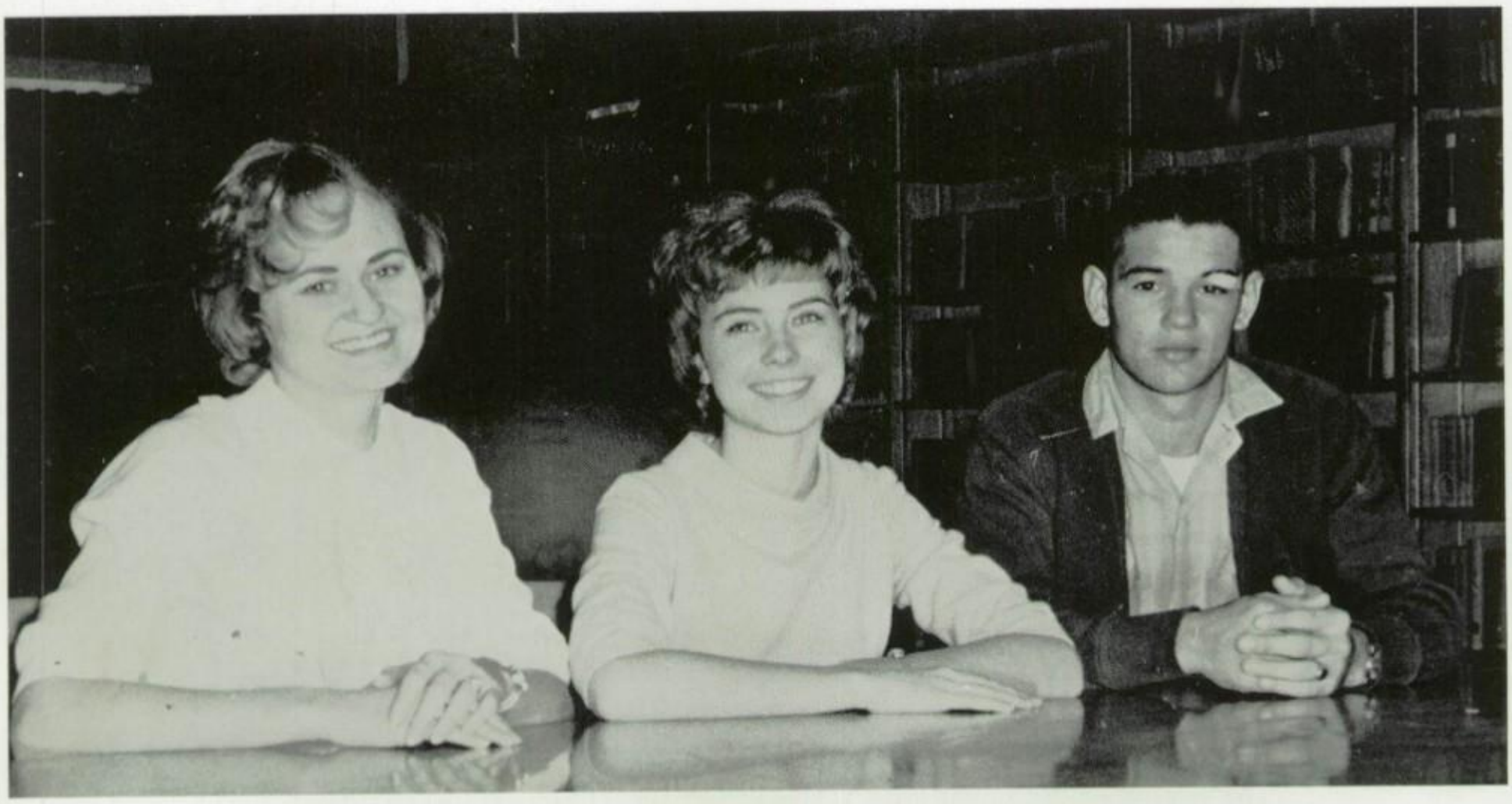

STUDENT COUNCIL SOCIAL COMMITTEE: Pat Fogle, Ann Beard, Roger Chilton.

TOP ROW: Diane Laney: Secretary; Betty Cannaliato; Parliamentarian; Shirley Moore: Reporter. B R: John Poston: Vice-President; Henry Williams: Sgt.-at-Arms; Robert Davis: Treasurer. Not Pictured: President James Bellamy.

This was taken on the return trip from a D.E. conference in Ft. Worth.

D.E. Christmas party

Distributive Education

T R: Davis, Villarreal, Milam, Nichols, Poston, Bright, Heffernan, Adams, Hardy. SECOND: Tate, Williams, Brock, Parker, Poe, Atkins. THIRD: Williams, Fisher, Cannaliato, Fagg, Mullikin, Webb, Pate, Laney, Ogletree, Logan, Partin, Moore, Tobias.

President:
Russell Young
Secretary:
Donna Clifton

Vice-President:
Robert Cason
Treasurer:
Ann Genett

CHARACTER

Diane Mullins

SCHOLARSHIP

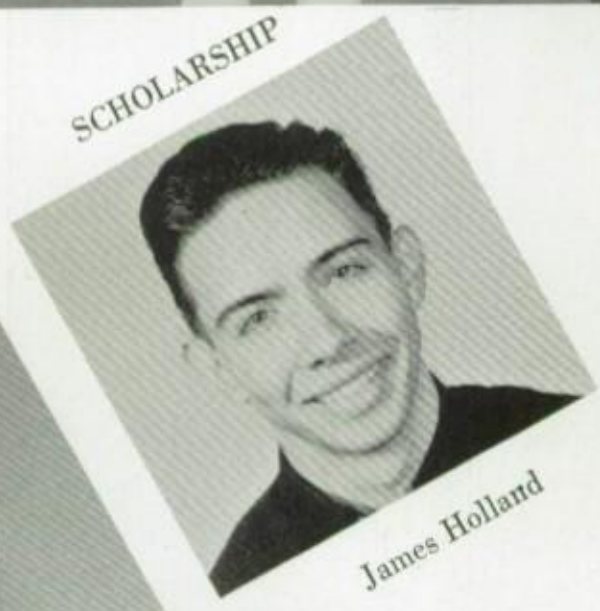

James Holland

LEADERSHIP

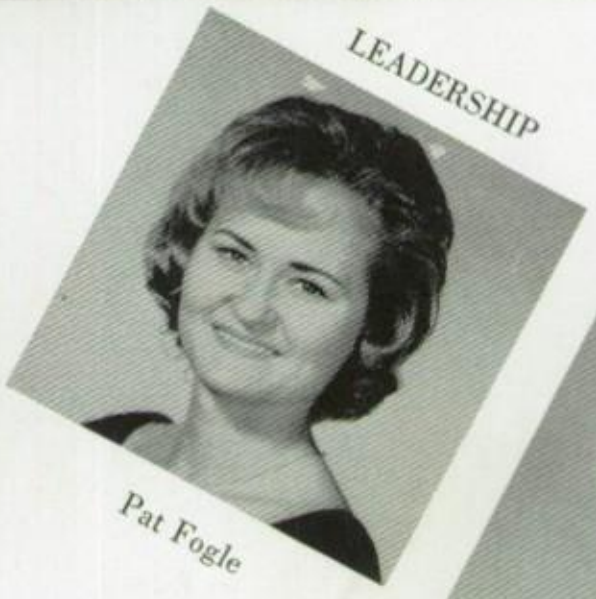

Pat Fogle

SERVICE

Diann Halbert

COMMITTEE CHAIRMEN

nor Society

OLD MEMBERS: BACK, L R: Holiday, Walker, Cason, Benson, Anthis, McGarity, Koonce. SECOND: King, Baklik, Howard, Clifton, Moody, Brown, Mullins, Holland. THIRD: Smith, Webb, Fulbright, Hartis, Smith, Stedman, Genett, Watson, Newham. FOURTH: Shults, Drake, Gordon, Smith, Ash, Hill, Paul, Fogle, Henderson. FIFTH: Harris, Harryman, Rhodes, Young, Beaver, Anderson, Ulmer, Halbert, Minefee, Collingsworth.

NEW MEMBERS: BACK, L R: Reeder, Deming, Williams, Ferrell, Allen, Tessman, Lyons, Baylor, Batson, Stamps, Pugh, Knaak, Paul, Ford. SECOND: Allwright, Barnes, Oliver, Payne, Kolvig, Pitrie, Carroll. THIRD: Culpepper, Sparks, Miller, Newell, Elam, Bridges, Lawrence, Davis. FOURTH: Yates, Sargent, Krutchinsky, Floor, Montgomery, Patterson, Kosteck, Brooks, Kirkes. FIFTH: Young, Courtney, Roberts, Kelly, Weatherly, Collier, Jacobson, Barlow, Knight.

NHS Activities

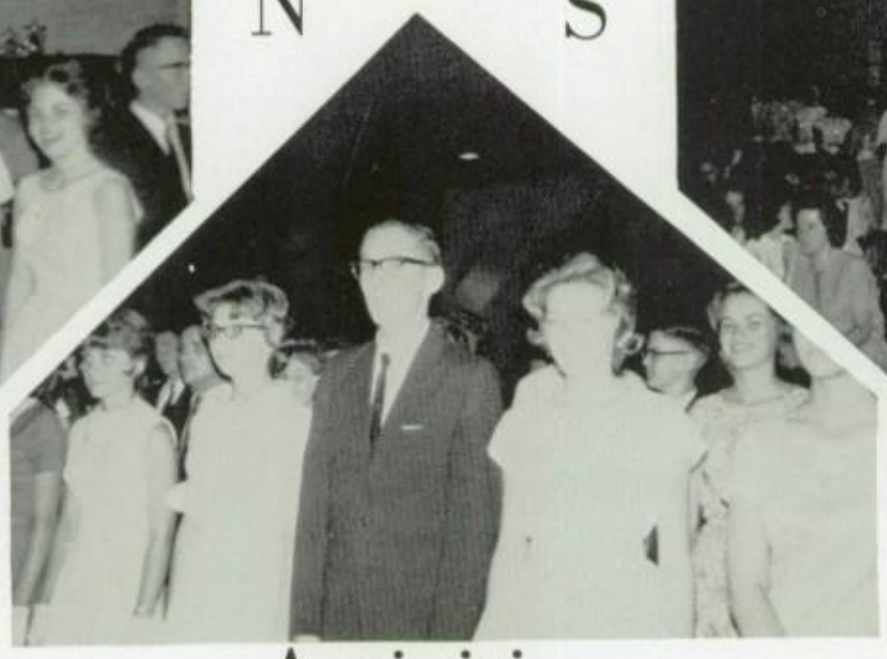

Eagle Stage Band

BACK, L R: Pop Stanley, Richard Snook, Vickie Fogle, William Clinton, Ted Hall, Margaret Dee, Don McGarity, Linda Brocken, Gracie Buckner, James Koonce. SECOND: Kenny Morden, John Pierce, Larry Stapleton, Tom York, Gary Davis. THIRD: Russell, Young, Charlene Wigley, Dolores Dimick, Al Holt, Mike Shultz, Howard Starling, Barry Martin.

EAGLE BAND OFFICERS 1962-63 . . .

MAJORETTES

POP STANLEY:
Band Director

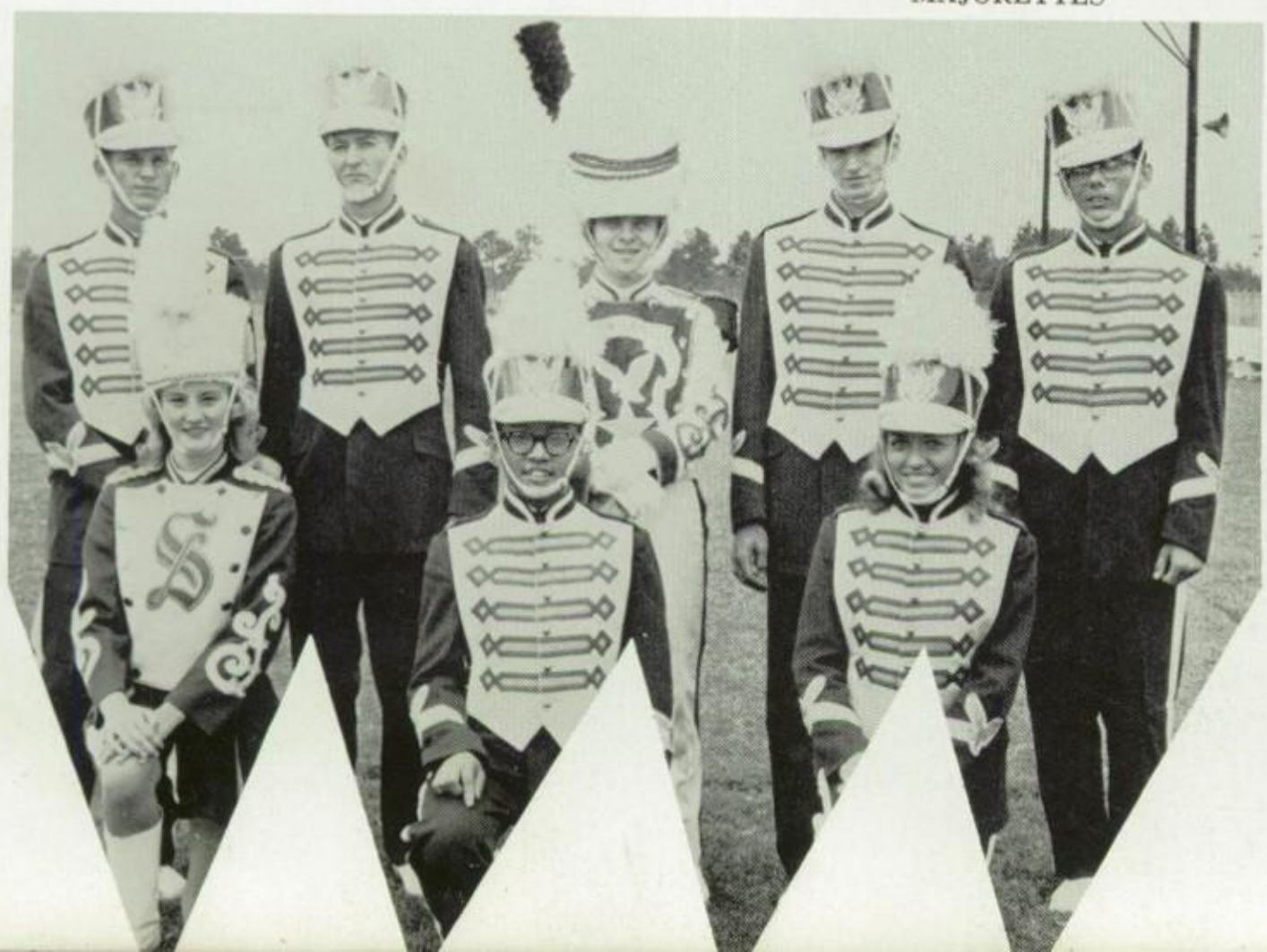

STANDING, L R: William Clinton: Major; Tom York: Captain; Barry Martin: Drum Major; Howard Starling: Captain; James Koonce: Captain; KNEELING: Donna Rogers: Captain; Russell Young: Colonel; Dolores Dimick: Captain.

MAJORETTES: L R: Linda Robertson, Judy Deats, Vickie Fogle, Jodi Morton.

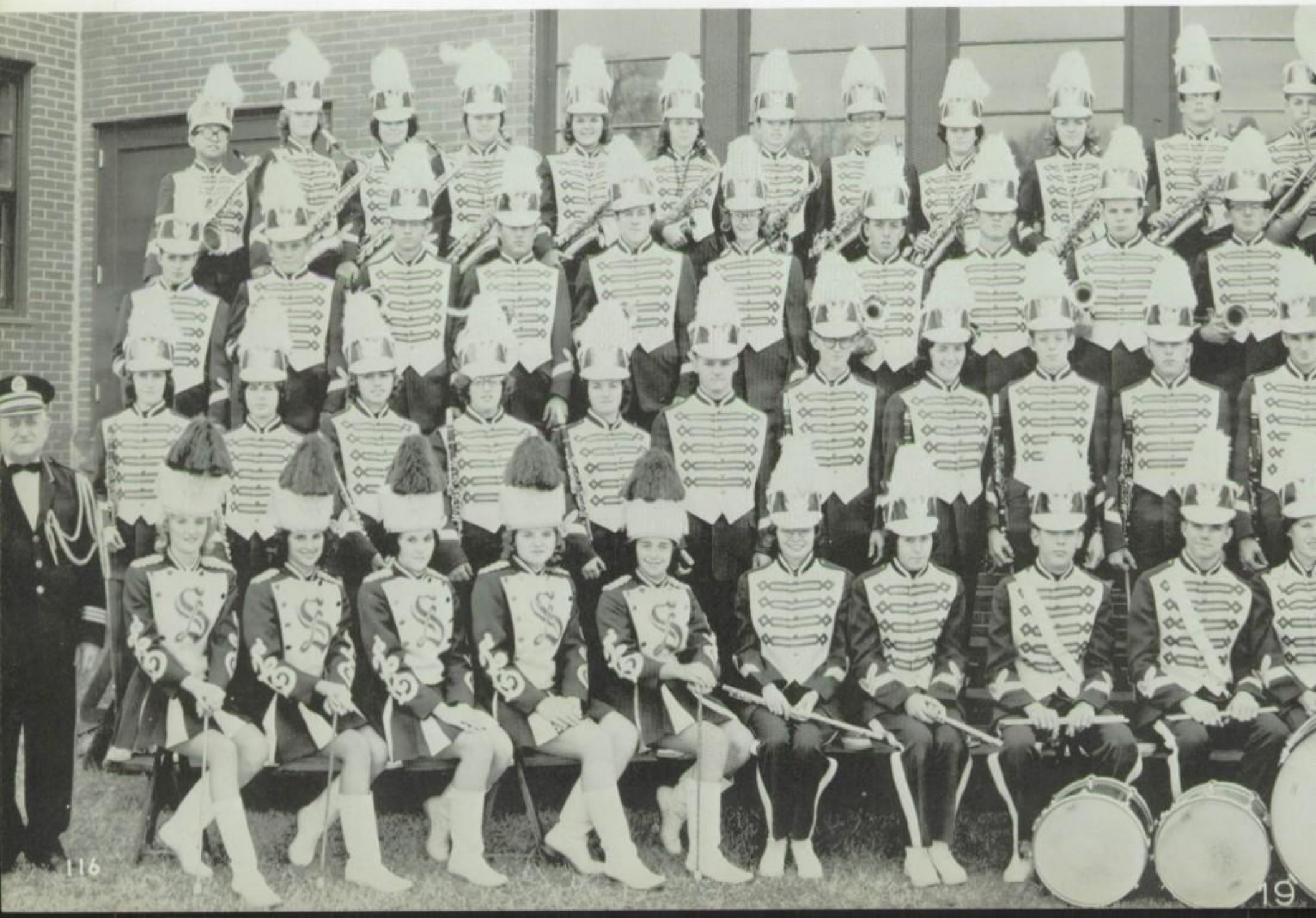

Band

DONNA ROGERS

FEATURE TWIRLER

MAJORETTES: L R: Billie Wright, Dixie Moody, Linda Vidaurri, Judy Barnes.

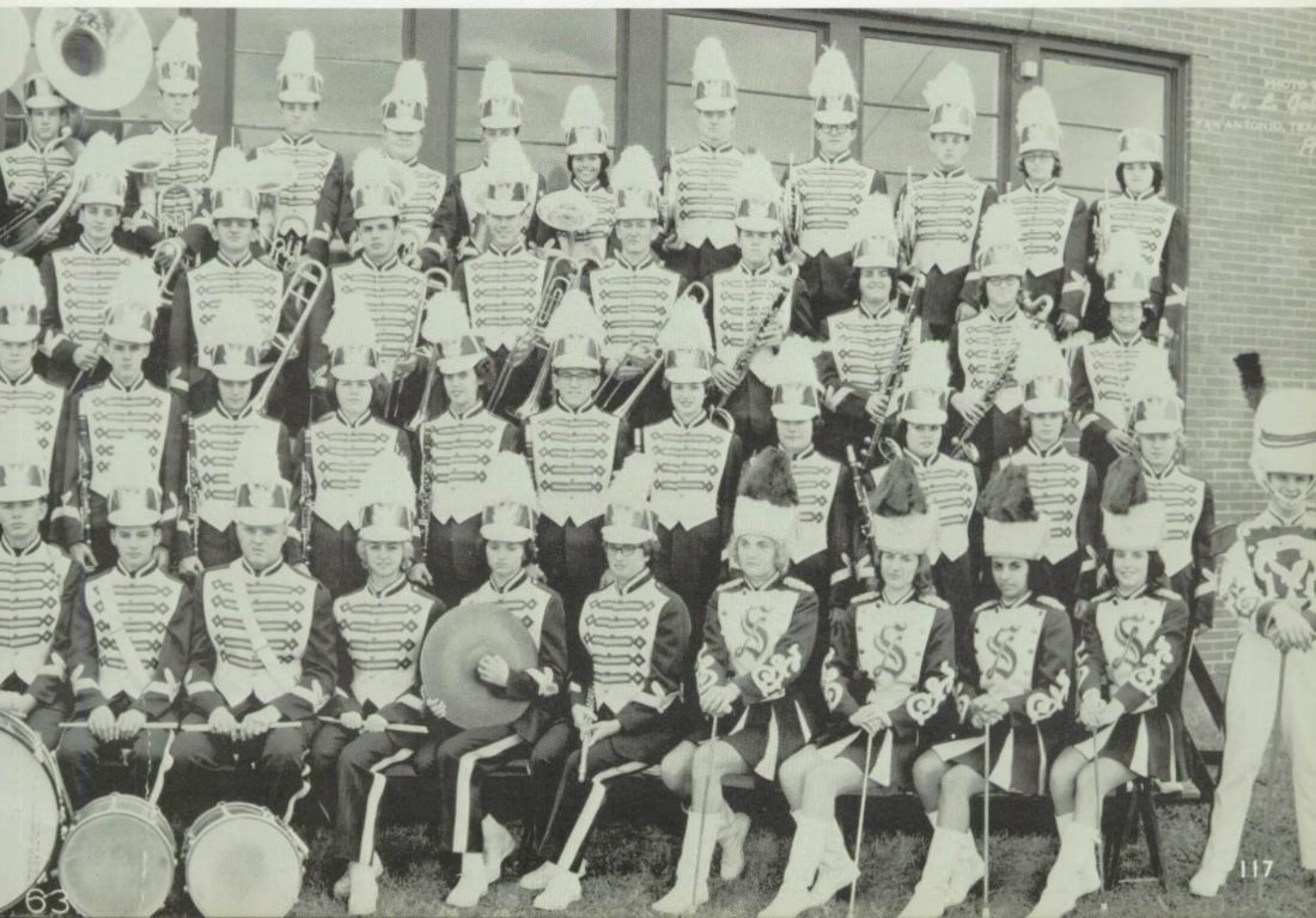

COLONEL
PAT FOGLE
Sept.-April

Col

TWIRLERS
LEFT TO RIGHT: Virginia Hill, Joyce Wilson, Kathy Ulmer, and Head Twirler Suzanne Wright.

eens

Not Pictured:

MAJOR GENEVIEVE ANDERSON

OFFICERS

LEFT TO RIGHT: Sergeant of Social: Charlene Cole; 2nd Lieut. of Social: Charlene Davis; 2nd Lieut. of Drill: Mildred Ross: 1st Lieut. of Drill; Gretchen Paul; 2nd Lieut. of Dance: Maxine Wallace; 1st Lieut. of Dance: Pat Smith.

COLONEL
DENEICE YATES
April-May

Diane Mullins

Bessie Collier

Deneice Yates

Rosa Nease

Darlene Lewis

June Kirkes

Carolyn Bauer

Ann Beard

Irene Buss

Betty Schoen

Sheila Hartis

Sandy Follett

Mary Perez

Pat Sealy

Susan Burrus

Rita Kelley

Denise Walling

Virginia Bailey

Kaye Campbell

Pat Smith

Charlene Cole

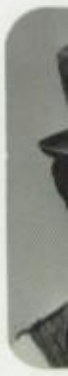
Mildr

Suzanne Wright

Joyce Wilson

Charler

BACK, L R: Rebecca Scritchfield, Karen Harin
ton, Cherry Bridges, Frances Burgess, Ina Rut
Carroll, Mary Edwards, Karen Bell, Vickie Marshal
SECOND: Jeannene Krustchinsky, Bonnie Cox, Penn
Sargent, Linda Appelt, Judy Wilson, Janice Wilso

MAJOR:

Ross

Genevieve Anderson

Gretchen Paul

Davis

Kathy Ulmer

Virginia Hill

Charlotte Harrison. THIRD: Michele Spilsbury, Sandy Cook, Pat Eady, Alice Carroll, Nora Underwood, Jackie Wilson, Barbara Pierce. FOURTH: Linda Fleissner, Cathy Lilley, Margie Jacobsen, Carolyn Cagle, Dawna Genett, Lou Ann Box, Ann Roberts.

Pat Fogle

Diane Burke

Terrie Rhodes

Marsha Gordon

Valerie Payne

Dorothy Mahaffey

Carolyn Kosteck

Kay Stedman

Marcia Horn

Winnie Shults

Sandra Gadus

Lynda Wilson

Trina Goedecke

Melanie Childress

Julia Elam

Elaine Pruitt

Nell Lee

Karen Sevar

Sandra Gibbs

HEAD CHEERLEADER
ANN GENETT

MARILYN HARRIS

JODIE PITRE

DONNA FRAME

TINA GURGANUS

DEBBIE FLOOR

SWEETHEART: Linda Cason
BEAU: John Free

Concert

Pianist: Cheryl Lawrence. L R: Sandy Follett: Music Monitor; Pat Faulkner Hostess; Roy Ford: Host; Sharon Murry Sgt.-at-Arms; Luther Hill: Stage Manager

Choir

John Free: Sgt.-at-Arms; Linda Weems: Treasurer; Carolyn Callender; Secretary; Terrie Rhodes: Vice-President; Pat Fogle: President.

L R: Don McGarity: Regional Choir; Joe Pat Vaughn: Regional Choir, All-State Alternate.

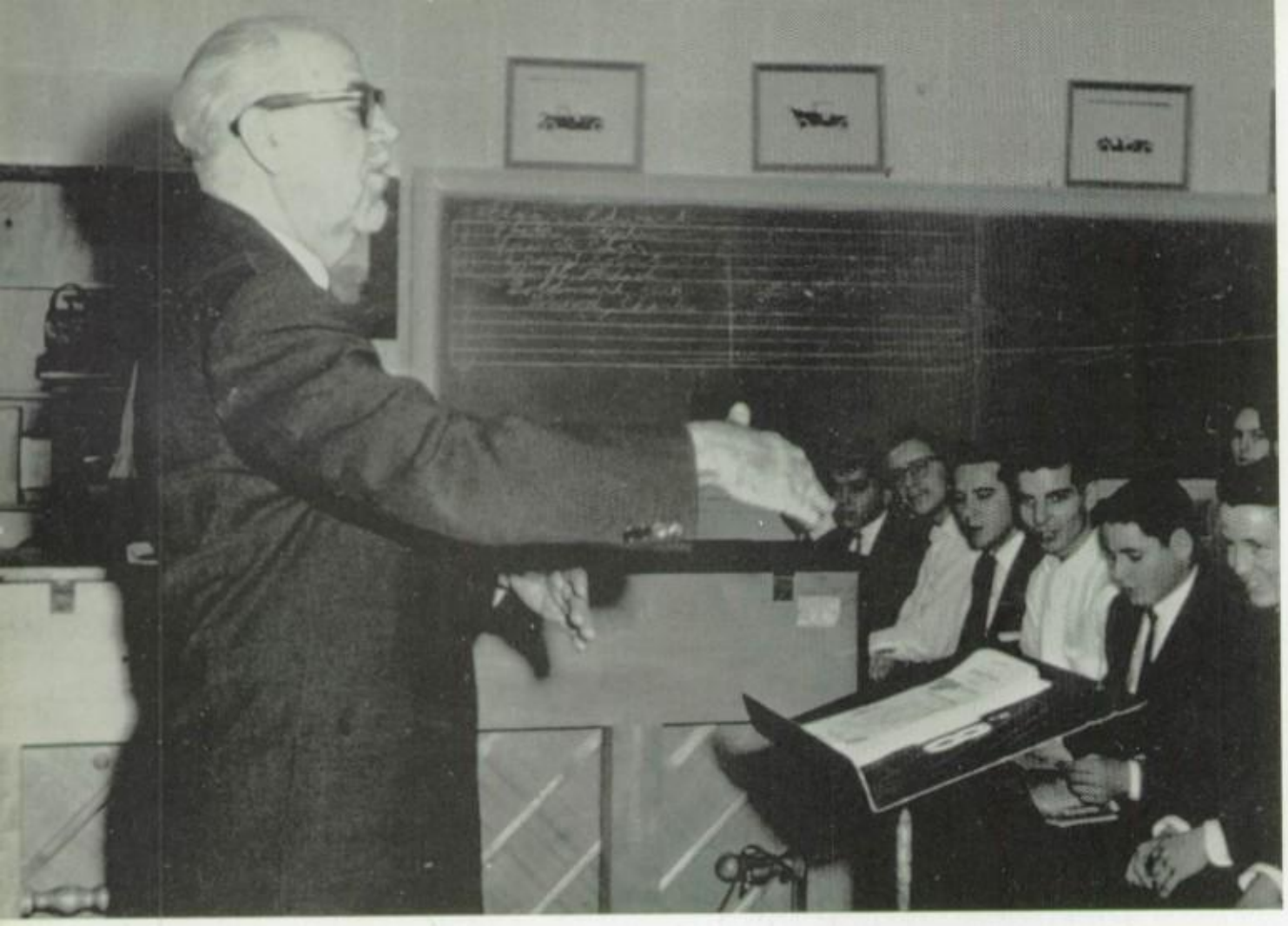

The Smiley Boys

MR. ATCHISON: Choir Director

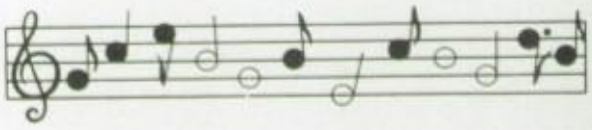

TOP, L R: Stapleton, Lock, Smith, Hill, Decker, Foster, Myers. SECOND: Ford, Archer, Free, Hodges, Davis, Clinton. THIRD: Vaughn, Hohmann, Tyler, Benson, Pruitt. BOTTOM: Davis, McGarity, Bricker, Mize. Pianist: Cheryl Lawrence.

Choir Activities

Smilettes

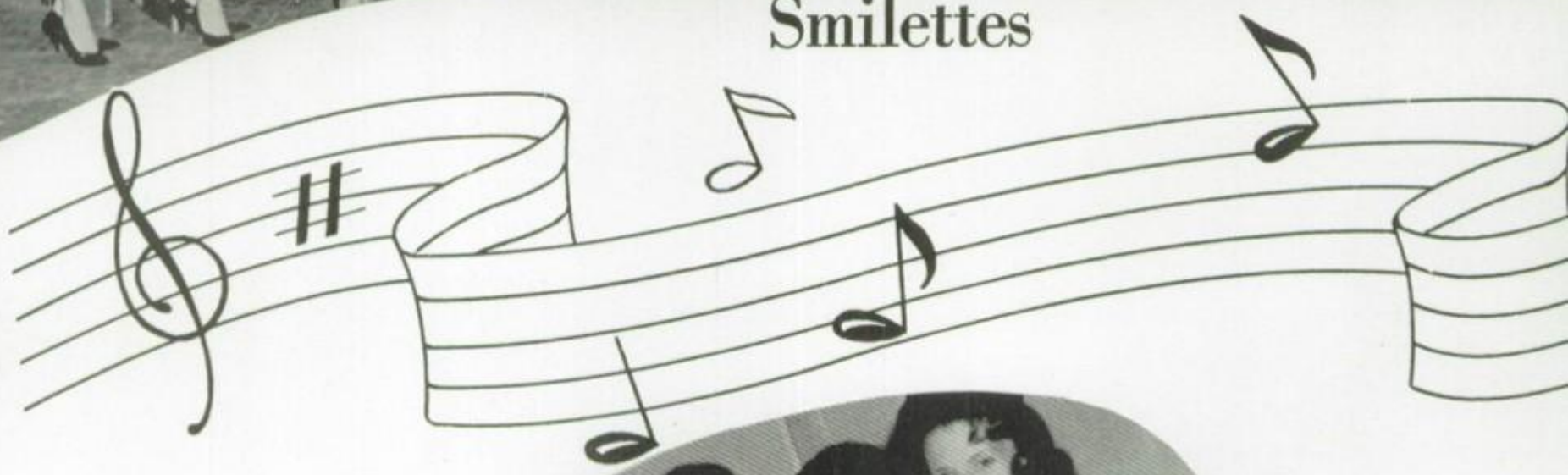

Smilettes' Officers

L R: Pianist: Sharon Pierce, President: Donna Frame, Sgt.-at-Arms: Sherry Wilkerson, Costume Monitor: Linda Keel, and Barbara Parker, Secretary: Carolyn Wilson, Vice-President: Linda Brocken.

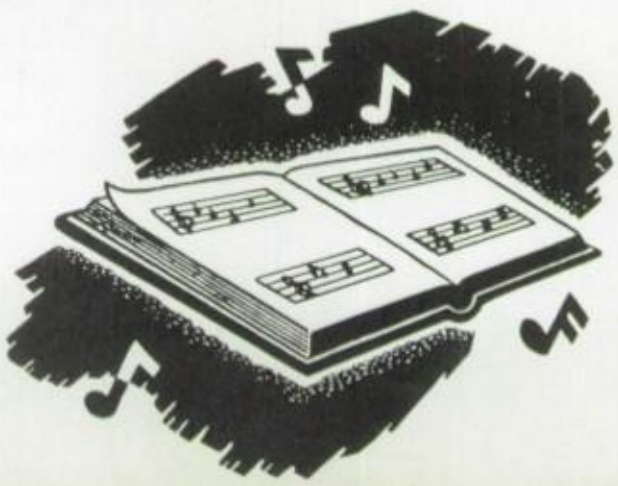

Sing-Along's Officers

Pianist: Cheryl Lawrence; Stage-Manager: Ronnie Smith; Tommie McIlvain: President; Music Monitor: Kay Campbell; Vice-President: Bobby Vinson; Music Monitors: Sandra Gibbs, Denise Walling, Linda Stoviak, Betty Haralson, Doylene Burdett; Secretary: Carlyn Bland.

Sing-Along Choir

Eyrie

Virginia Hill
ASSOCIATE EDITOR

EYRIE STAFF DANCE EDITOR: Ann Gennett

Donn
PICTUR

Pat Fogle
PUBLICITY (SALES)
MANAGER

FIRST ROW: Wanda Reynolds, Diann Halbert, Martha
SECOND ROW: Jayne Minefee, Darlene Lewis, Jackie White
THIRD ROW: Valerie Payne, Marilyn Harris, Gretchen

Staff

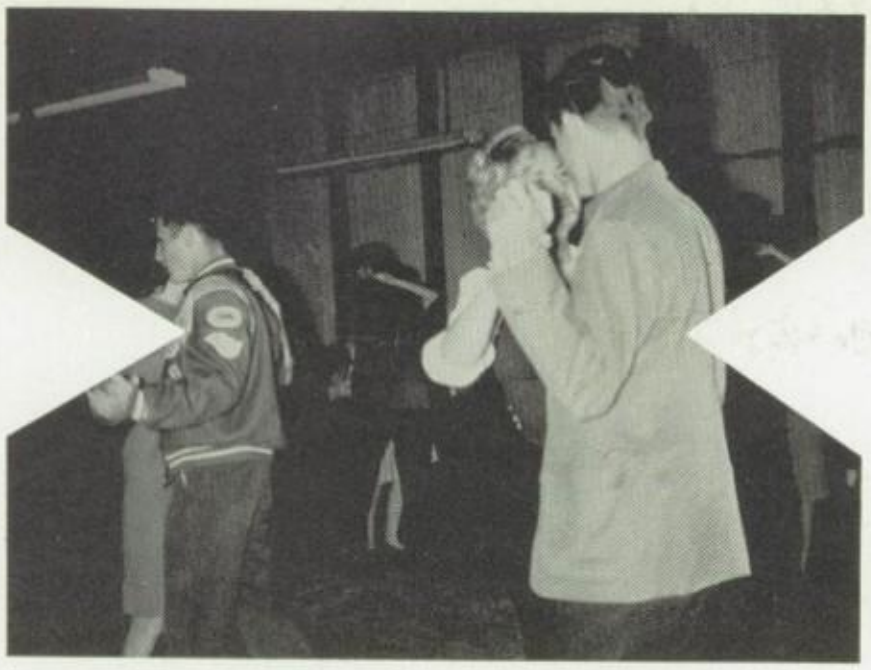

Clifton
EDITOR

Mr. Drushel: ADVISOR

Gretchen Paul
BUSINESS MANAGER

EYRIE STAFF DANCE

Weatherly, Julia Elam, Donna Clifton.
Virginia Hill, Pat Fogle, Winnie Shults.
Paul, June Kirkes, Elaine Pruitt, Ann Genett.
STANDING: George Drushel, Sponsor.

Winnie Shults
ADVERTISING MANAGER

LINDA BEAVER
Top Ad Saleswoman

VIRGINIA HILL
Managing Editor

DON ANTHIS
Boys' Sports Editor

JULIA ELAM
Asst. Managing Editor.

JO LEE HOWARD
Asst. Business Manager

KNEELING: Moore, Bowmer, Small, Geeson, Minefee, McMullin, Beaver, Schoen, Shults Gurganus. SECOND ROW: Wells, White, Brown, Newham, Yates, Weems, Wallace, Hill Underwood, Ross, Edwards, Martin. THIRD ROW: Ford, Holliday, Watson, Harrington

The Eagle Call, through the efforts of the Journalism Classes was awarded an AWARD OF OUTSTANDING ACHIEVEMENT for its publications during the 1963 school year. This award was given by the Interscholastic League's Press Convention.

ROY FORD: Editor

Deneice Yates
BUSINESS MANAGER

Winnie Shults
GIRLS' SPORTS EDITOR

Greg Holliday
TOP AD SALESMAN

Clark, Clifton, Thomas, Parker, Dulaney, Williams, Howard, Hall, Elam, Cannaliato, Oliver, Fisher, Hill, Anthis.

Jerry Wells
ASST. BOYS' SPORTS EDITOR

Pat Bowmer
ASST. GIRLS' SPORTS EDITOR

Mr. Drushel: ADVISOR

SPONSOR: Mr. O. E. Arnold

BACK ROW, OFFICERS: STANDING, L R: Pat Smith: Head of Ways and Means Committee, Ann Genett: Vice-President, Linda Slough: President, Don McGarity: Historian, John Free: Sgt.-at-Arms. KNEELING: Dianna Roberts: Ways and Means Committee, Marilyn Harris, Secretary, Cheryl Lawrence: Treasurer.

National Thespian Society

BACK ROW: Swick, Free, Cook, Spriggs, Johnson, Hemphill, McGarity, Ford, Mr. Arnold, sponsor. SECOND ROW: Carter, Slough, Robertson, Cox, Lawrence, Faulkner, Bridges, Tyer, Fisher. THIRD ROW: Harris, Genett, Slough, Roberts, Johnson, Allen, Smith, Davis.

AWARD WINNERS: BACK: Ricky Johnson: Best Stagework; Larry Anderson: Best Supporting Actor; Kenneth Teel: Best Stage Work; John Free: Best Actor; Don McGarity: Best Thespian; Linda Slough: Best Thespian; Patricia Smith: Best Actress; Dianna Roberts: Best Supporting Actress; Carolyn DeShazor and Marilyn Harris: Best Stage Work. FRONT: Ann Genett, Shirley Allen, Roy Ford, Roberta Newham, Charlene Davis: Certificates of Achievement.

BEST THESPIAN AWARD WINNERS: Don McGarity, Linda Slough.

Drew Baker, of San Jacinto, assists Don McGarity in presenting the program.

DRAMA MEDAL WINNERS: Curtis James, Diana Robertson, Shelton Cook, Cathy Lilley.

Cast of "My Heart's in the Highlands" shows

ANNUAL THESPIAN BANQUET

Off Inter-Scholastic League Trophy

"Night Must Fall"

JERRY WOOD

Student Congress Award

JOHN BENSON

Poetry Award

OFFICERS: L R: John Benson: Historian, Jerry Wood: President, Deneice Yates: Secretary-Treas., James Holland: Vice-Pres.

National Forensic League

B R: L R: James Holland, Johnny Hohn, Dennis Paul, Gerald Duncan, Robert Cason, Don McGarity, Jerry Wood, John Benson, Sponsor: Mr. Arnold. SECOND: Robert Chapman, James Byrd, Pam Oliver, Pat Smith, Deneice Yates, Janice Baklik, Judy Brooks.

Jo Lee Howard, F.H.A. President, is the first girl in Smiley's history to obtain a State Homemaker's Degree.

OFFICERS: STANDING: Carolyn Callender: Songleader; Diana Robertson: Committee-Chairman; Morlene Gilmore: Committee Chairman: KNEELING: Joyce Beasley: Treasurer: Carol Mott: Secretary; Sheila Cline: Committee Chairman; Sandra Sparks: Vice-President; Wanda Woods: Committee Chairman; Jo Lee Howard: President.

SPONSOR: Mrs. Fritsche

Future Homem

o

SPONSOR: Mrs. Martin

kers

America

FHA BEAUX: Elbert Owens and Bobby Vinson

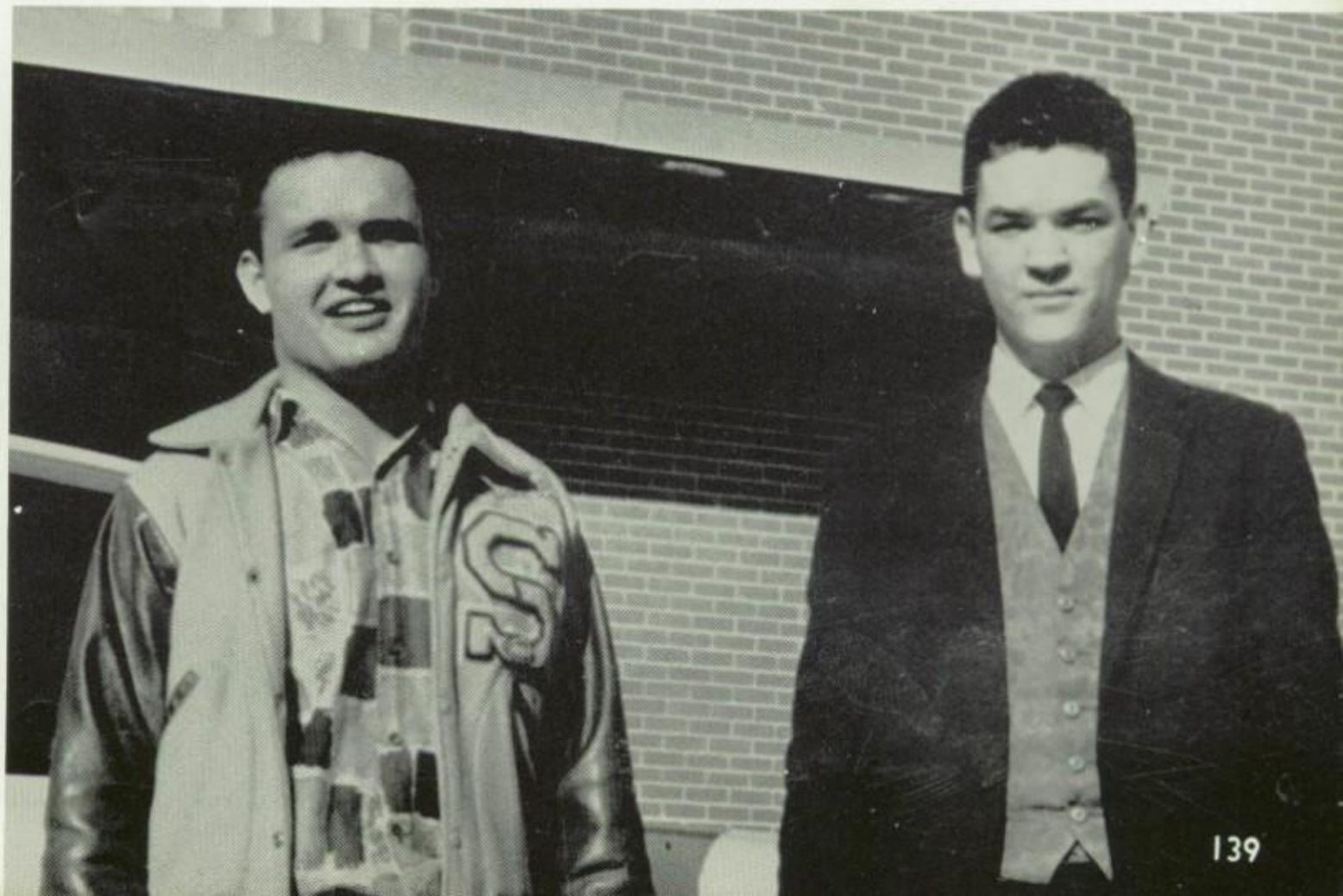

F.F.A. Sweetheart

140 Janice Baklik

FIRST SEMESTER OFFICERS: KNEELING: Edward Randall: Sentinel; Vernon Lewis: Reporter. STANDING: Jerry Clark: Secretary; Franklin Bennett: Vice-President; Pat Lanier; Treasurer; Terry Hamilton: President.

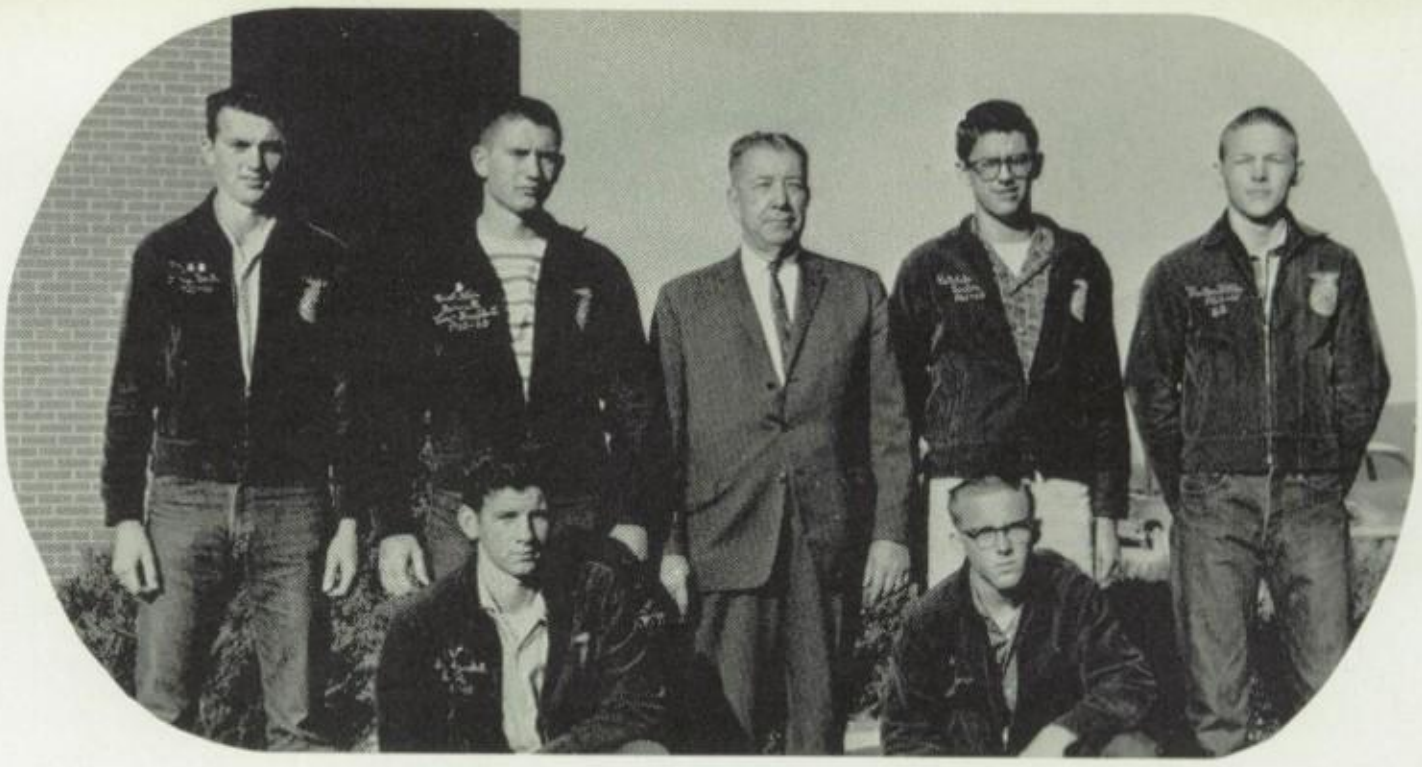

Future Farmers of America

FRONT: Bell, Mize, Scott, Davis, Baklik, Carter, Lewis, Scott, Keelin, Phillips. SECOND: McKown, Quin, Rawlinson, Dewey, Vaught, Randall, Yates, Chandler, Garner, Robertson. THIRD: Squires, Cook, Stong, Knight, McGee, Bennett, Hamilton, Clark, Lanier. FOURTH: Mills, Alford, Peek, Preas, Hill.

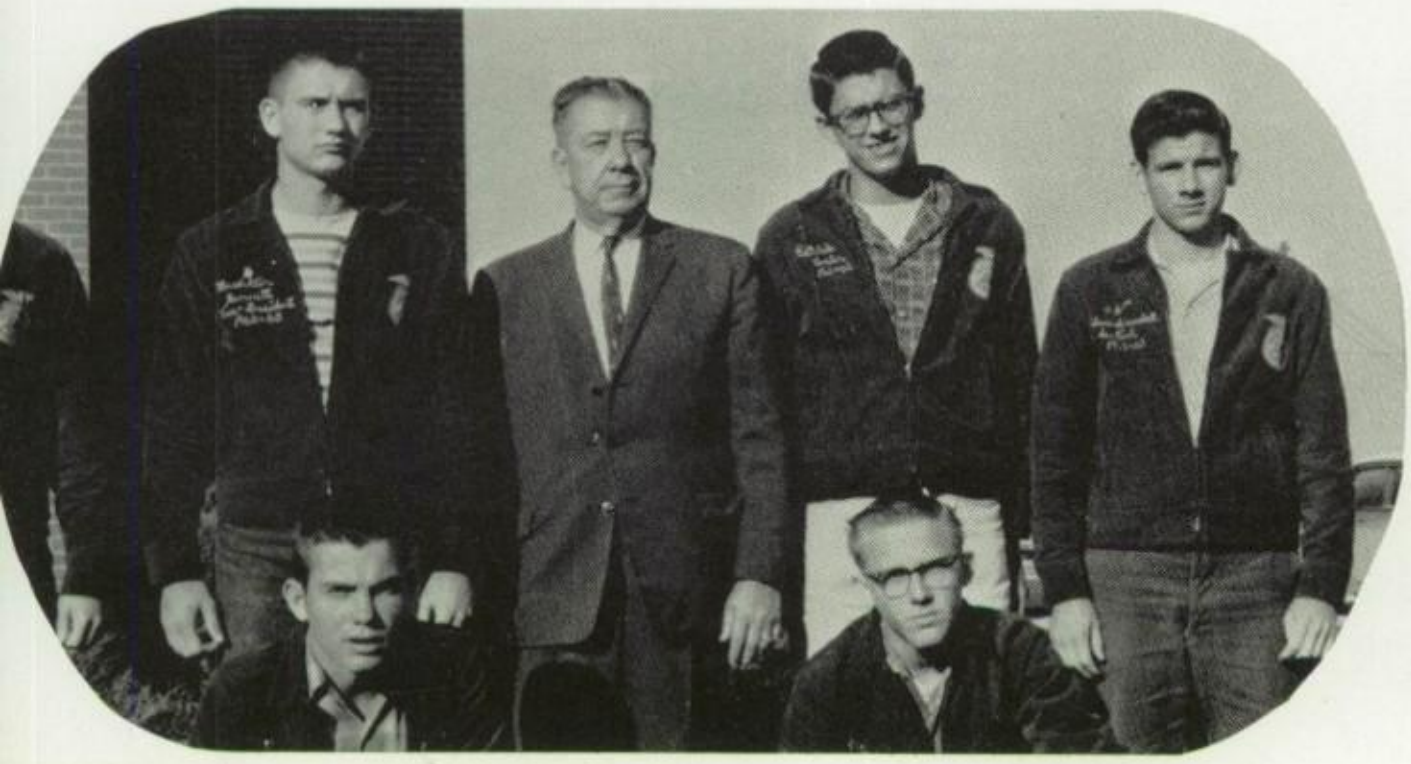

SECOND SEMESTER OFFICERS: KNEELING: David Phillips: Parliamentarian; Vernon Lewis: Reporter. STANDING: Marvin McKown: Sentinel; Franklin Bennett: Vice-President; Pat Lanier: Treasurer; Edward Randall: President.

TOP ROW, L R: Hardy, Knight, Davis, Schrobenak, Golden, Haley, Hoke, Schroeder. SECOND: Turrentine, Grimes, Kimbrell, Tims, Wagnon, McAnally, Tarkington, Price. THIRD: Hoke, Reinhart, Lea, Hyatt, Sullivan, Prater, Smith, Doggett, Jennings, Wolfe. FOURTH: Owens, Sprayberry, Self, Fails, Ortiz, Baklik, Minter, Jaynes, Haralson, Harrison, Neal, Peterson.

SPONSOR: Mr. Batson

Future Farmers of America

SPONSOR: Mr. Hart

OFFICERS: L R: Glenn Tarkington: 2nd Semester Sentinel; Gary Grimes: Vice-President; Ruben Golden: Secretary; Mr. Hart; Vann Owens: President; Kenneth Timms: 1st Semester Reporter. Not Shown: Thomas Lynch: Treasurer; Larry Holt: 1st Semester Sentinel; Richard Bell: 2nd Semester Reporter.

FFA
ACTIVITIES

Future Farmers

of

America

OFFICERS: Joe Pat Vaughn, Treasurer; Carolyn Callendar, Secretary; Pat Smith, Devotional Chairman; Roy Ford, Second Vice-President; Cheryl Lawrence, Pianist; Marsha Gordon, President; David Spidel, First Vice-President.

You
for
Chr

Smiley High School is privileged to have one of the largest YFC organizations in the U.S.A. Its attendance has more than tripled since it was organized. With an average of 325 regular members, they are trying hard to break their goal of 500 before the end of this school year.

SPONSOR: Mrs. Johnson

th

st

SPONSOR: Mr. Atchison

SPONSOR: Mrs. Baca

OFFICERS: L R: Reporter: Sheila Cline; Secretary: Pat Smith; Chaplain: Shirley McDaniels; Vice-Presi-

Nurses

BACK ROW, L R: Mrs. Baca, Elizabeth King, Marilyn Ferrell, Linda Dudley, Peggy Fulbright, Pattie Powers, Sheila Cline, Shirley McDaniels, Judy Brooks,

dent: Judy Brooks; President: Elizabeth King; Historian: Pattie Powers; Sgt.-at-Arms: Peggy Fulbright.

Mrs. H. R. McKay, counselor of Medical Careers Club, and Mrs. Baca.

Club

Connie Hartley. B R: Dorothy Elliot, Linda Carnes, Rose Indardona, Ann Culpepper, Kathy Kressley, Pat Smith, Martha Phillips, Sandy Follett, Emily Yount.

Tri-Hi-Y

BACK ROW, L R: Jolyn Houghtaling, Janice Temme, Linda Stoviak, Mary Watson, Laura Flake, Dianna Robertson, Rose Miller, Sponsor: Mrs. Clegg. SECOND ROW: Carlyne Bland, Elora Eager, Lou Ann Box, Kathy Patterson, Pat Bowmer, Doylene Burdett, Mary Burns. THIRD ROW: Diane Pratt, Shirley Richardson, Pat Sealy, Ann Beard, Peggy Jones, Carol Mott.

L R: Linda, Doylene, Mike (Elected chairman of the Hearing Committee by other Houston Hi-Ys and Tri-Hi-Ys) Carol and Jolyn attended a meeting in Austin for Hi-Y and Tri-Hi-Y members.

Hi-Y

SPONSOR: Mrs. Clegg

L R: Woody Hemphill, Ricky Johnson, Ronny Oliver, Roy Leek, Tommie McIlvain, Alvin Swick, Mike Carter, Jerry Wells and Jerry Watson.

OFFICERS: L R: Karen Sevar: Secretary; Carl Kolvig: Vice-President; Marilyn Sue Smith: President; Al Holt: Treasurer.

Bowling Club

STANDING: Al Holt, James Koonce, Douglas Donnell, Ken Murray, Carl Kolvig, Jimmy Hardy. SECOND ROW: Wayne Williams, George Haley, Merrie Tate, Peggy Fulbright. THIRD ROW: Charlene Cole, Marilyn Smith, Shirley McDaniels, Karen Sevar, Linda Dudley, Sharon Andrews.

Vocational In

VIC SWEETHEART: Deneice Yates

FRONT ROW, L R: Mr. Thompson, Elton Bryant, Michel Pierson
Floyd Rice, Deneice Yates, James Forsyth, Larry Graham, Thesto
Johnson, Jay Westmoreland. SECOND: Jimmy Wallace, Alber

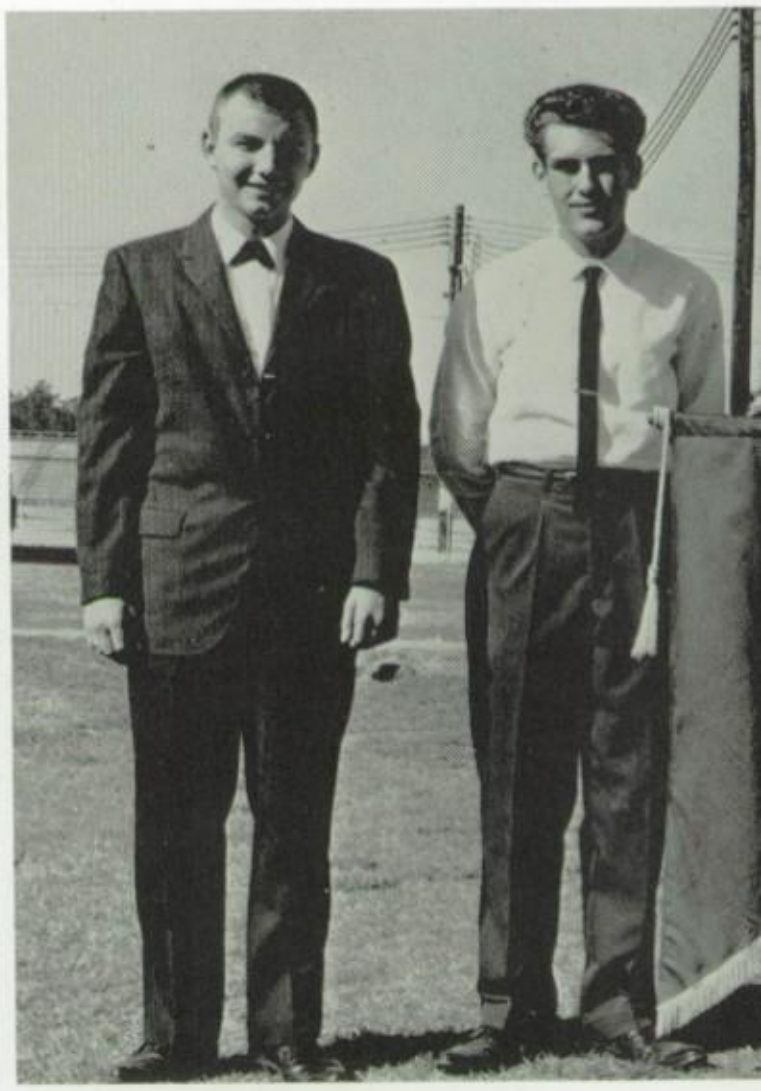

OFFICERS: L R: Michel Pierson: Trea
urer; Floyd Rice: Vice-President; Jam

dustrial Club

SPONSOR: Mr. Thompson

Zubik, Glen Weber, Teddy Clark, George Jamail, James Followell, ohn Weise, Paul Wedeking, Grover Canady, Martin Chapnick, Luther Bratcher, James Alfred, Paskiel Wolfe.

orsyth: President; Larry Graham: Sec-
tary; Theston Johnson: Reporter.

Girls Activities

Vocational Education

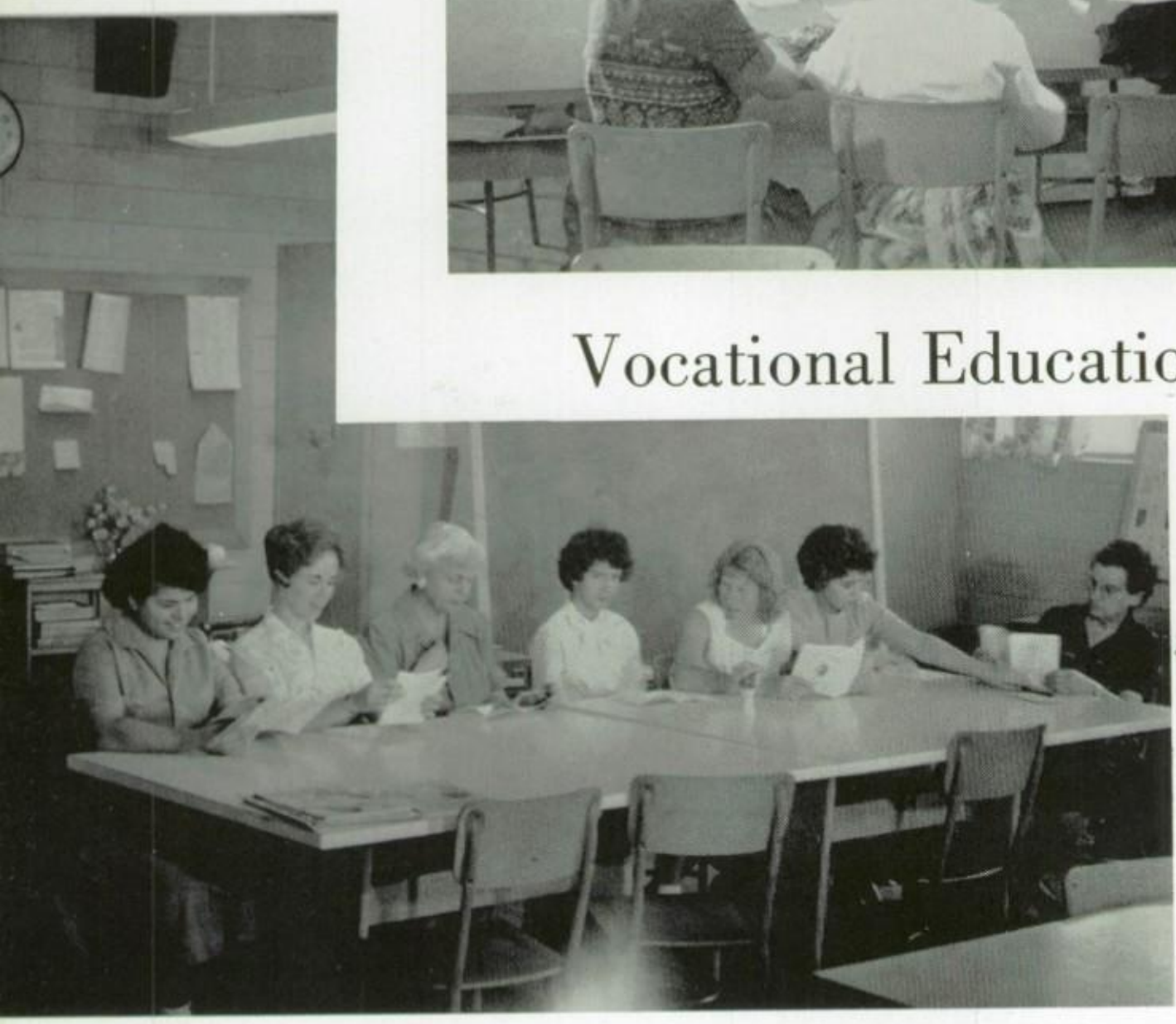

LIGHTS, CAMERA . . .

ACTIVITIES

The Show Begins

Excitement fills the air as students prepare for the Homecoming Pep Rally.

The cheerleaders show extra bounce as they lead familiar yells to begin the annual affair.

"Who says I'm too short?"

With Action and Lights

School spirit is high as Eagles watch flames engulf the Trojan dummy.

A great deal of work went into preparations for the bonfire.

BEFORE

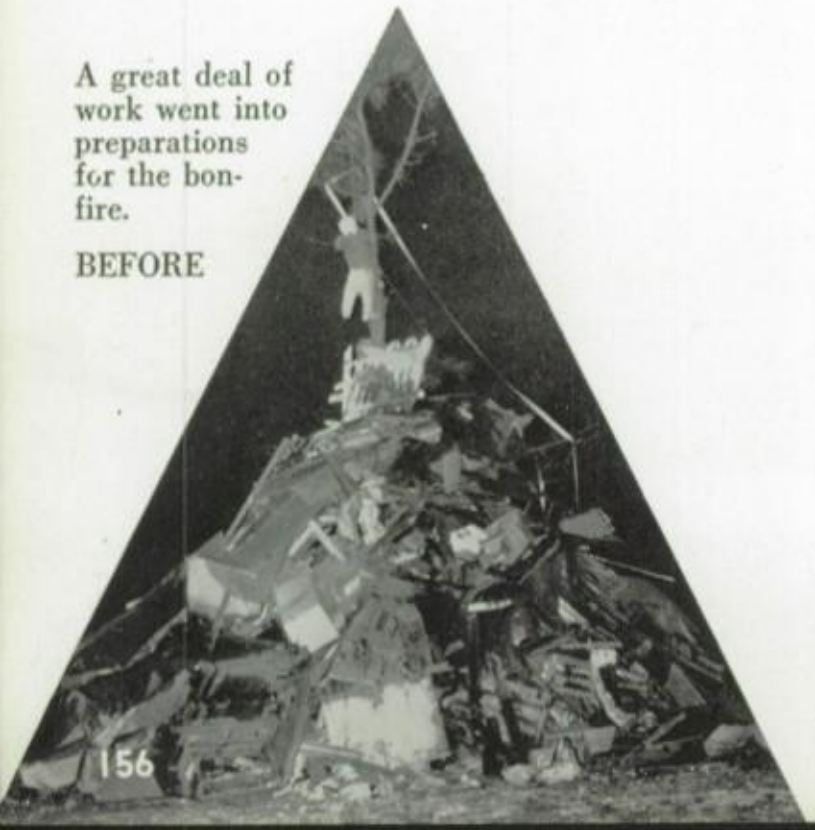

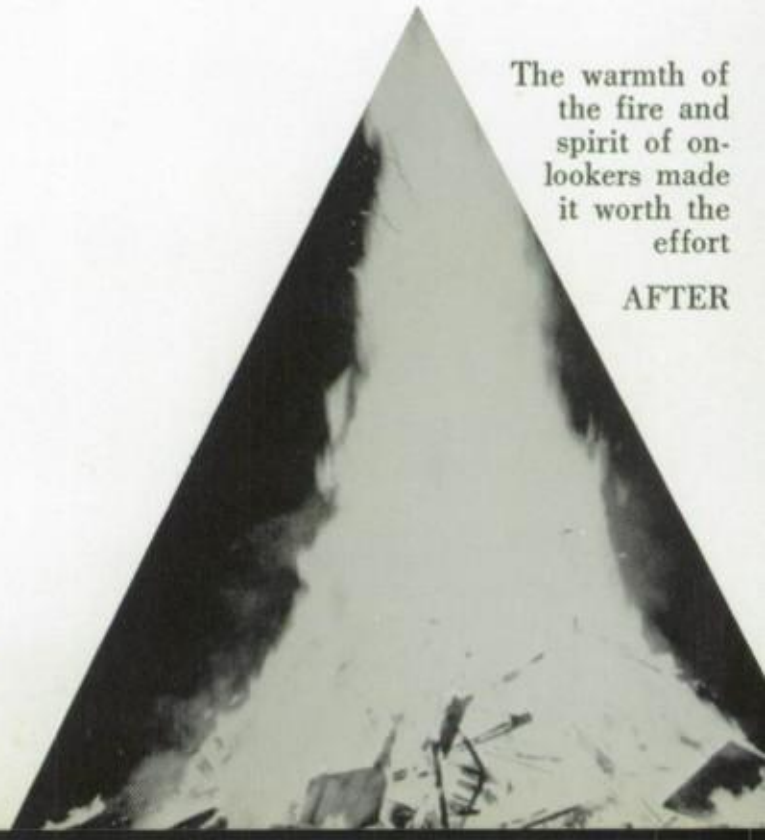

The warmth of the fire and spirit of onlookers made it worth the effort

AFTER

Eagle cheerleaders break through to begin Homecoming festivities.

Spectators are tense as the game progresses.

Homecoming 1962

Exes mingle with students at the Dance held afterward.

The music provides an atmosphere of Auld Lang Syne.

Tingling with excitement and expectation, the court looks on.

Ex-students register at the game to provide a record of their visit.

The Stage Is Set

With six departments contributing, the annual Christmas Pageant was presented to the students and faculty.

The true meaning of Christmas was brought forth in tableau and song form.

An old tradition holds a promise of good cheer.

for Merrymaking, Parties,

A new member of the faculty adds finishing touches to her tree.

Christmas parties add a lift to the daily routine.

Goodhearted students play Santa to needy families

and Gifts Galore

Many were the gifts and great was the spirit in which they were given.

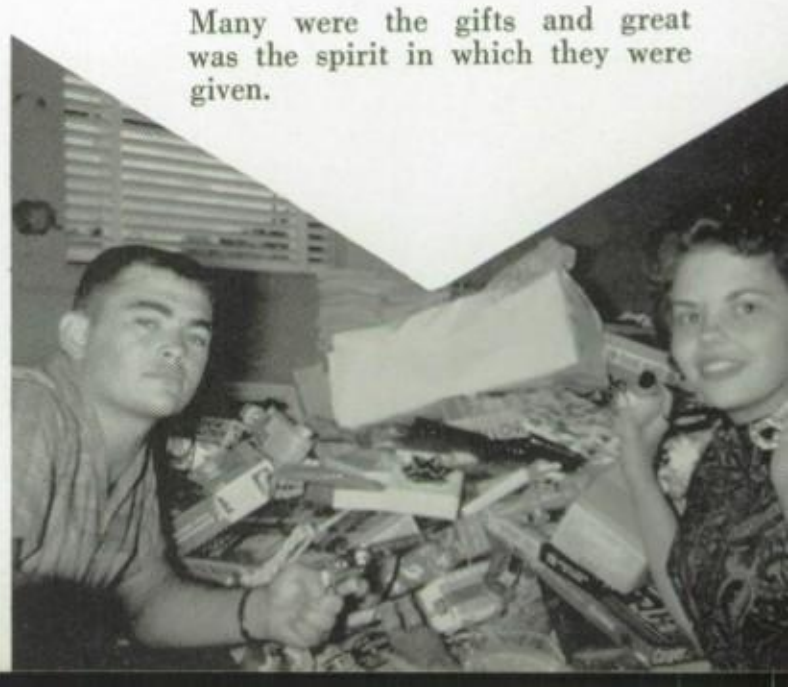

BOY
MEETS
GIRL

"Oh, stop it, boys!"

"The trumpets are here!"

"The academy presents . . ."

"Good Gad! Dash it!"

NIGHT
MUST
FALL

"Life was so gay . . ."

"Leave me alone!"

"A picture of a girl . . ."

"Danny! Dan-ny!"

Curtain Call

Ariving on location . . .

Taking five . . .

Learning the script . . .

A Day on the Set

A break for lunch.

Politics enter the scene.

Relaxing between shots.

Election of Academy Award-winning performances.

Doing research for a special role.

Still smiling after a hard day's work.

"I'm an old cowhand . . ."

"Ride 'em, Cowgirl!"

Two desperados, Ann Genett and Winnie Shults.

"Stick 'em up, Tommie, this is a holdup—" by none other than Pistol Packin' Peterson.

A group of real Texas wranglers: Dixie B., Ricky J., Ebbie O., Pat S., Darlene M., Woody H., Betty H., Pat L.

Mr. and Miss Texan, Mike Carter, Barbara Collinsworth

Best-dressed Cowgirl, Pat Fogle

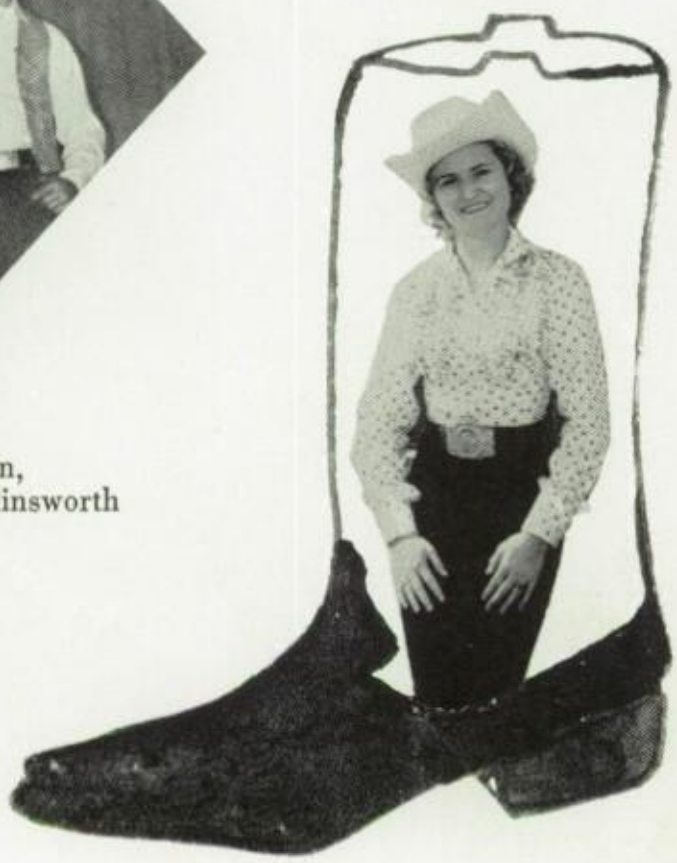

Most Originally Dressed, Lona Allsup, Jerry Wood.

SNAP

SHOTS

Senior Banquet

Watch out
for flies, Flem!

GUEST SPEAKER
Dr. Ralph Langley,
Meadowbrook Baptist Church,
with Supt. G. C. Scarborough

What's the
big Joke?

Why so glum? The food's not *that* Bad!

Make room
for me!

Caught in the act!

Something on
your mind?

"The bearer of tales . . ."

Peek-a-boo!

"Say . . . lollipops!"

Mrs. Neuman and
Alfred E.

"But I don't wanna!"

"Ooh! That smarts!"

"Will the real Baby Jane please stand up?"

"I'm injured, and he doesn't even have a license for that thing!"

Senior Kid Day

"Come on in, the water's fine!"

". . . and leave
the driving to us."

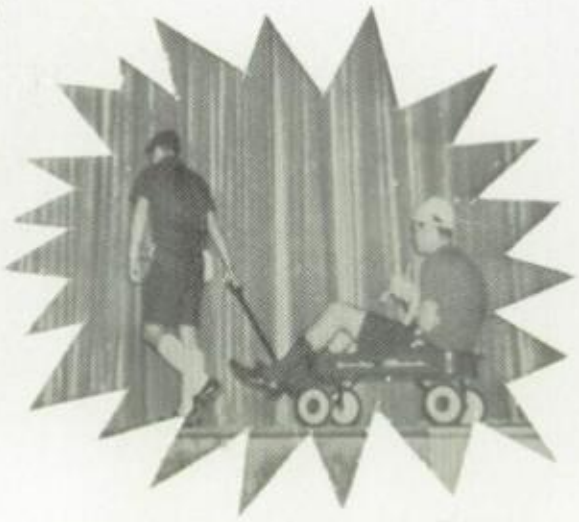

"Ready,
aim, . . ."

Career Day

W. Scott Red, Guest speaker for Career Day.

Colleens were picked as usherettes for the visiting dignitaries.

A career in cosmetology proves interesting to many.

Future White-collars.

The Business World offers opportunity for those so inclined.

Lunch is interrupted while photographer snaps picture of well dressed seniors.

Lunch for our visitors was prepared and served in the Homemaking Department.

Tomorrow's citizens plan for a free future.

Heels add that grown-up look.

Dress-Up Day

What goes up—
must come down!

Which one
has the
Toni?

A bit of horseplay.

LuAnn Box
and
Becky Caylat
pose for
camera.

Miscellaneous Activities

He's not in high school yet—but someday—right now he's known as The Littlest Eagle! His name? Paul Cauthen, Jr.

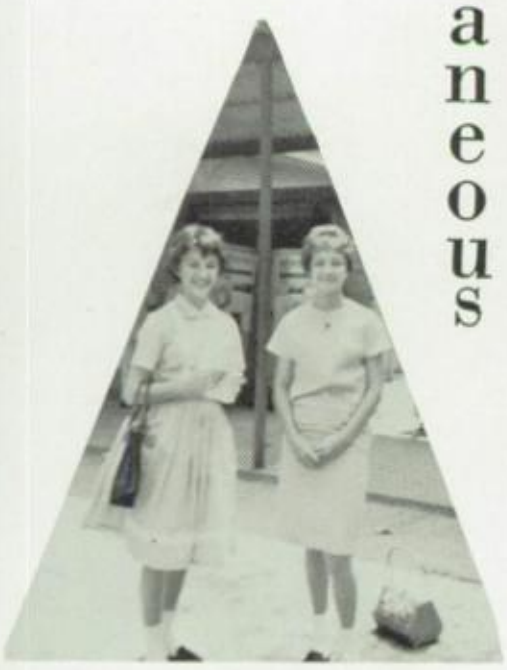

Two Heads are
better than one.

Three's a crowd
but this is
ridiculous!

The guy on
the right
has 97%
fewer
cavities.

That's what only one
dab of Wildroot will
get ya! No Girls!

A Night to Remember

Sylvan Beach Prom
Theme: Moon River
Music by: Smiley Stage Band

The curtain rises on Smiley's Senior Prom among gay laughter and much pleasure.

Joe Dowda and Elora Eager are among those who take a turn on the dance floor.

Barbara takes over Ray's derby to pose for camera.

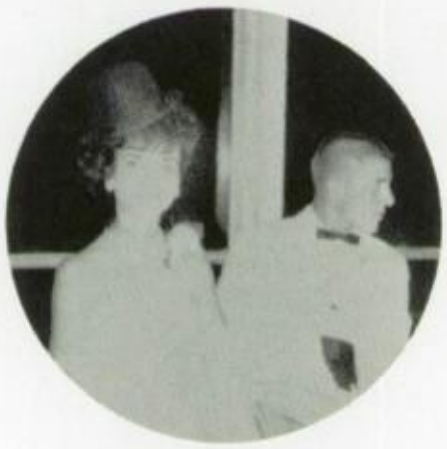

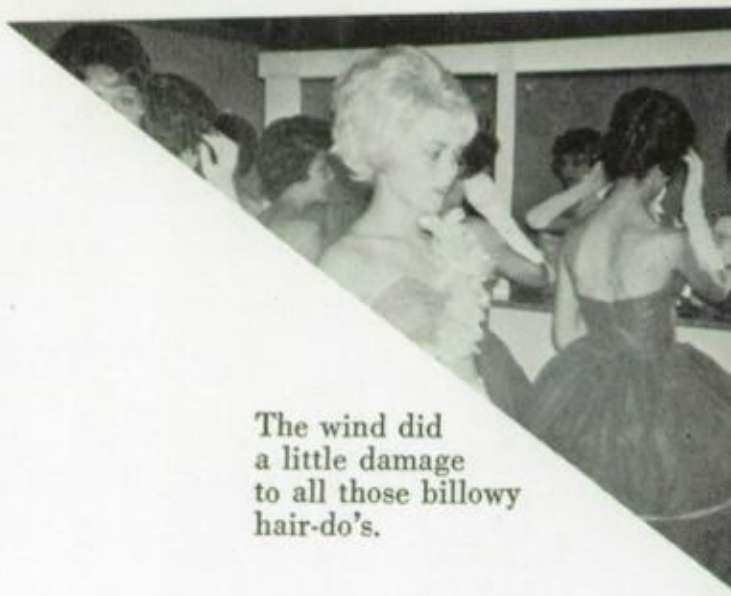

The wind did a little damage to all those billowy hair-do's.

Soft music and dimmed lights provided a romantic glow that added to the night of enchantment.

The Smiley Stage Band provided the wonderful music for the prom.

Jimmy Wallace gets a final touch-up before making his appearance.

A number of couples took time out for a moonlit stroll.

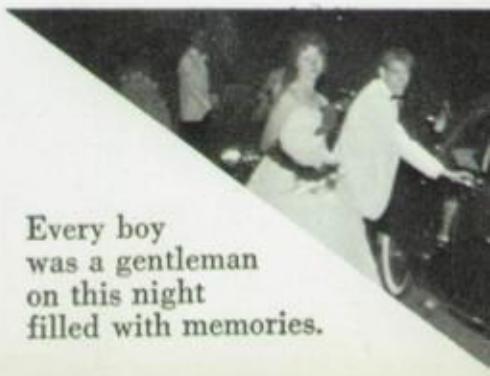

Every boy was a gentleman on this night filled with memories.

After the Prom

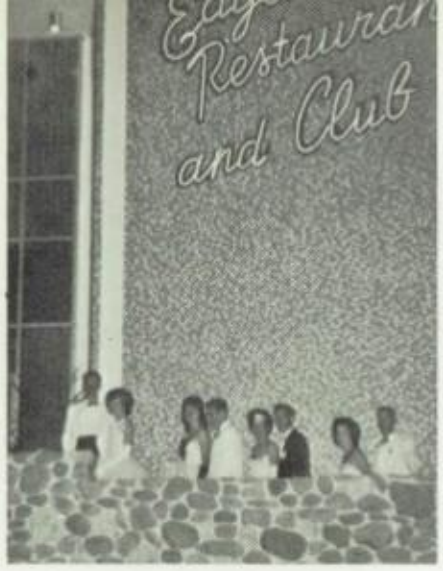

Jimmy Walker's Edgewater Restaurant was one of the spots at which Seniors dined.

Ernie Reyes takes time out to clown for the camera.

Some of the couples appear to be too engrossed in eating to pay attention to the photographer.

Eat hearty, Seniors! You've got a big night ahead.

Whoops! Watch those hoops!

The couples leave for home after a night filled with activity.

Good food was a major part of the luau, held on Galveston Beach after the prom.

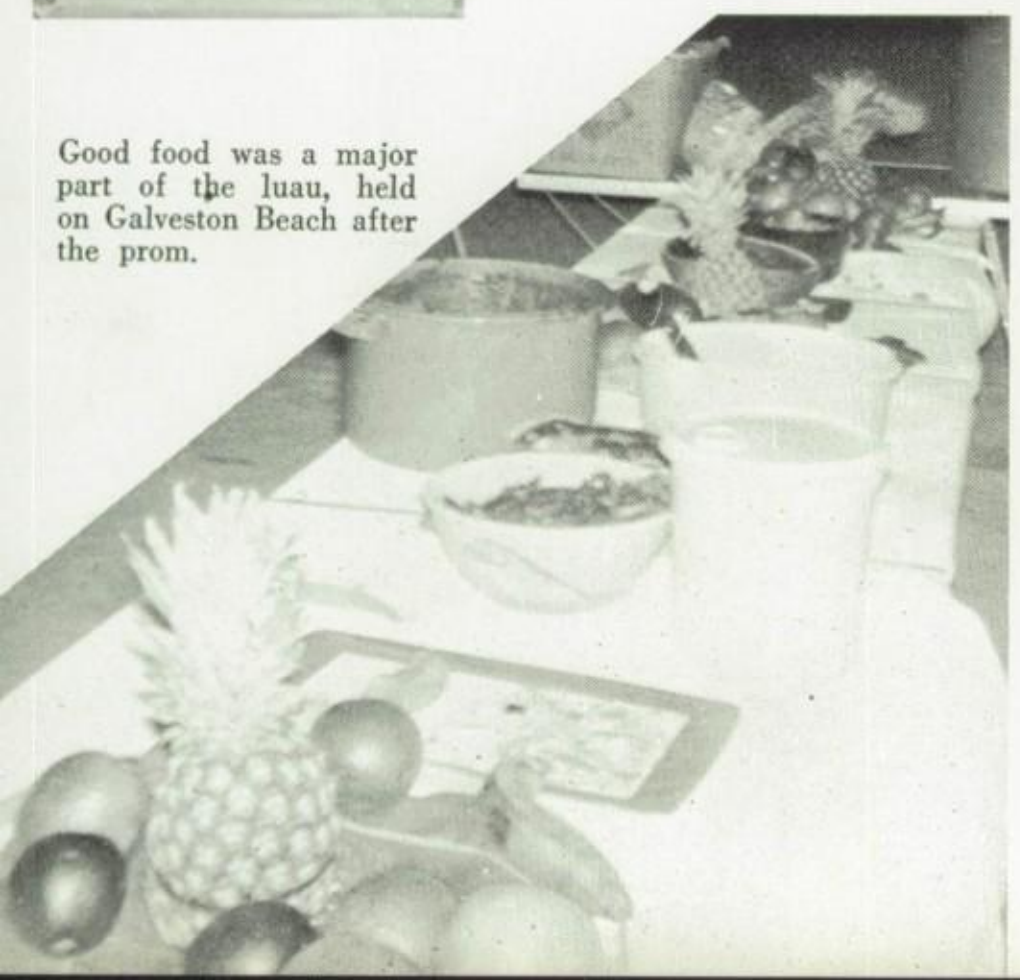

A fish net holding various Hawaiian decorations was a point of interest at the luau.

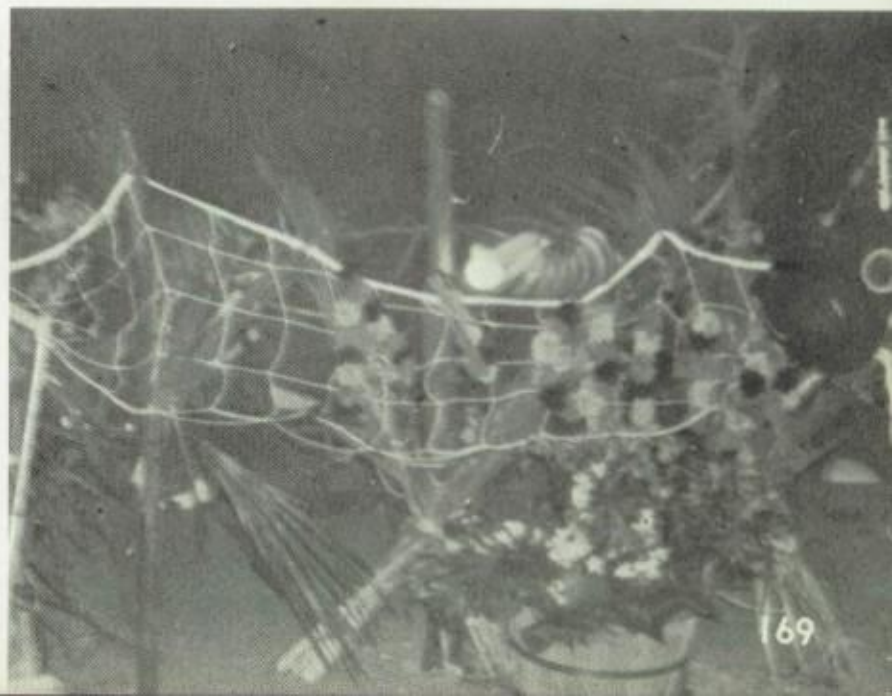

Mr. Copeland, the Assistant Principal, reads the names of winners and presents them with their awards.

Mr. Cauthen, Principal, reads the names of those who won medals, as Mrs. Jackson, Counselor, presents the medals.

The program was a climax to the hard work shown by students throughout the year.

"ZZZZZ!" Well, we can't all be award-winners!

Diane Mullins and Robert Walker, top students in their field, won medals in Chemistry.

Oscar

Winners of the Jesse Jones Scholarship, Ann Gennet and Janice Baklik, are quite pleased about their latest accomplishment.

Winners

All this hard work on the *Eyrie* finally paid off! Winners of top annual awards are: Ann Genett, Editor; Gretchen Paul, Business Mgr.; Jayne Minefee, Staff; Marilyn Harris, Staff; and Carolyn Kosteck, Staff.

Winners of the Style Show in Cosmetology are: (L to R) Betty Schiller, and her model, Sandra Sherrell; Linda Williams, and her model, Judy McMullin; and Barbara Crenshaw, and her model, Laura Flake.

SPORTS STARS

ATHLETICS

Eagles

KENNETH BAKER

Football: All-District QB, Basketball: Honorable Mention, Baseball: All-District

Football: Post 2nd Team All-District

JOE DOWDA

PHILLIP RYAN

Football: All - District Honorable Mention Defense

Football: All - District Honorable Mention Offense and Defense

DON ANTHIS

EBBIE OWENS

Football: All - District Honorable Mention, Offense

All-District

Basketball: Honorable Mention

ERNIE REYES

HOWARD DECKER

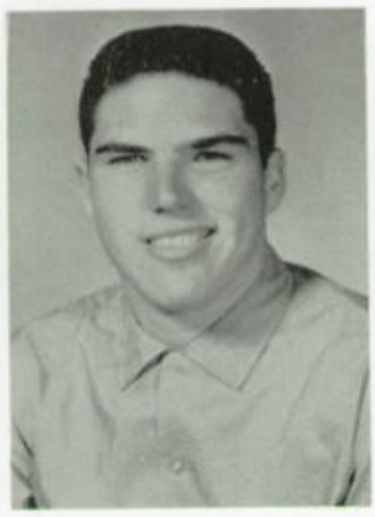

Football: Honorable Mention Offense

Football: Honorable Mention Defense

JERRY WELLS

DON HILL

Football: Honorable Mention Defense

Football: Honorable Mention, Baseball: All-District Pitcher

DOYLE WELSH

Honors

MIKE STAMPS

Football: Honorable Mention, Baseball: Honorable Mention

Football: Honorable Mention Offense and Defense

BRANDON OWENS

MARK IRVIN

Basketball: Honorable Mention

Football: Honorable Mention Defense, Baseball: Honorable Mention

ROGER BEST

ROY LEEK

Football: Honorable Mention Offense

KEITH HARSHBARGER
Athletic Director and
Head Football Coach.

RAYMOND ANDERSON
Assistant Football
and Track Coach

TOM HESTAND
Assistant Football
and Head Track Coach.

Coaches

BILL HARALSON
Assistant Football
and Basketball Coach

JESSE BOLLES
Assistant Football and
Baseball Coach.

BILL PRESTON
Assistant Football and
Varsity Basketball Coach.

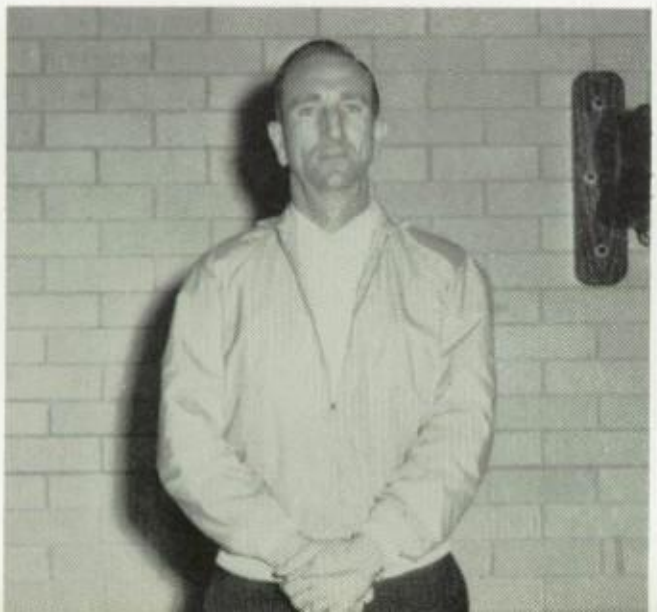

WELDON EATON
Trainer

The Spot

19

Sept.	14	Westbury
Sept.	21	Sam Houston
Sept.	28	Galena Park
Oct.	5	Ball High
Oct.	12	Pasadena
Oct.	19	Ray
Nov.	2	South Houston*
Nov.	9	Spring Branch*
Nov.	16	Memorial*
Nov.	23	Aldine*

* Distri

EAGLES FACE TOUGHEST

The Smiley Eagles, during the 1962-63 football season, faced some of the toughest opponents in the history of the school's athletic program. Four of the competitors were ranked in the top ten in the State during the season, and one of them was rated number one in the State at the time we played them. This was Spring Branch, later defeated in the semi-finals. The others were Ray of Corpus Christi, Pasadena, and Galena Park. Several of the other opponents

ight is on

52

WE		THEY
0	Here	14
20	Here	0
0	There	54
14	Here	25
6	There	36
0	Here	36
0	Here	34
0	There	55
0	There	0
0	Here	7

ames

CHEDULE IN HISTORY

had superior teams. South Houston and Ball High were well regarded, and Westbury did well in its league play. Aldine also rang up a number of defeats over major opponents during the year. Only Sam Houston, and Memorial High of Spring Branch could be termed as "inferior." The Eagles were beaten often but had the consolation of knowing that the defeats were inflicted by the best teams in Texas.

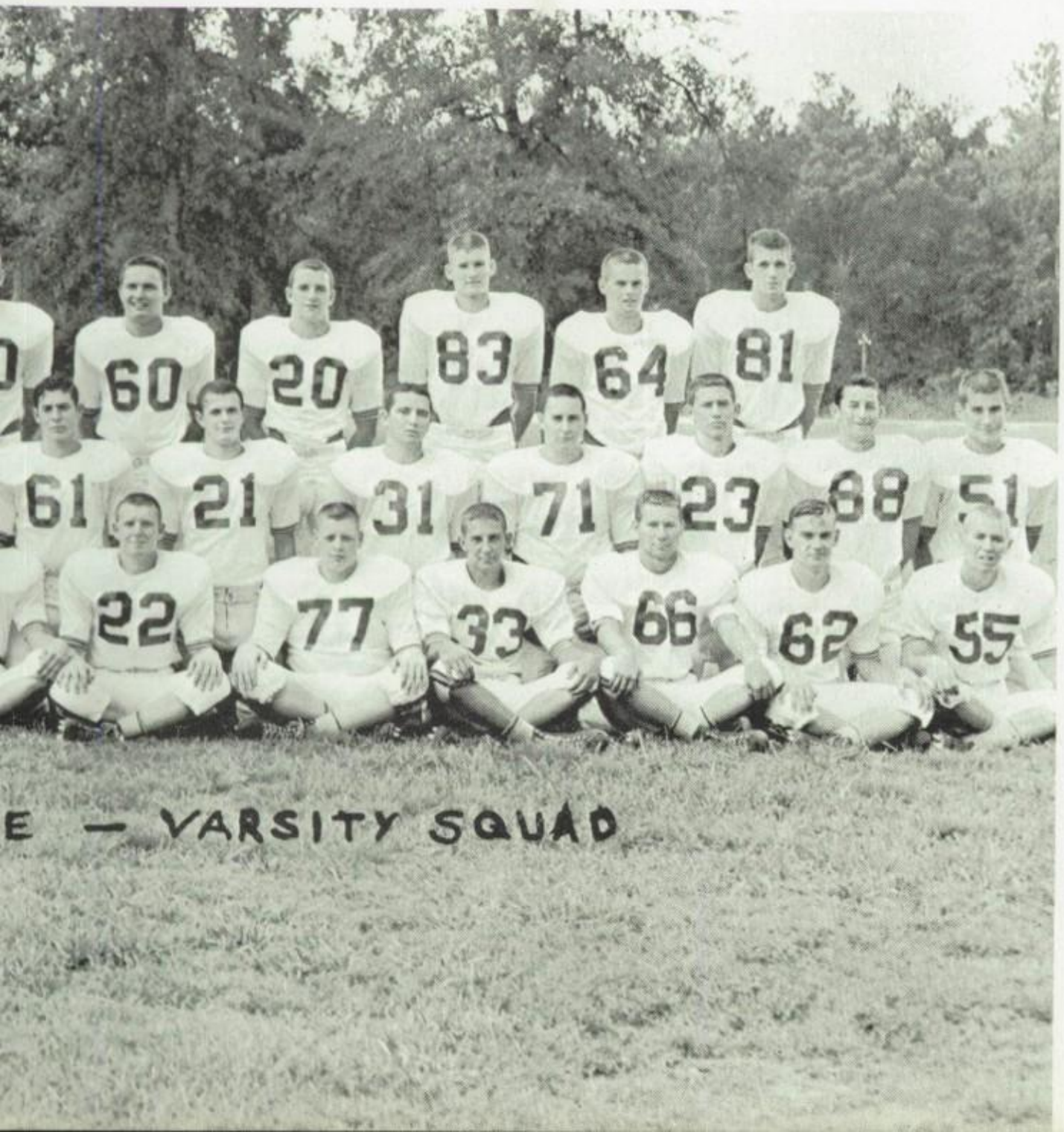

TOMMY McILVAIN
81—End

JOE DOWDA
72—Tackle

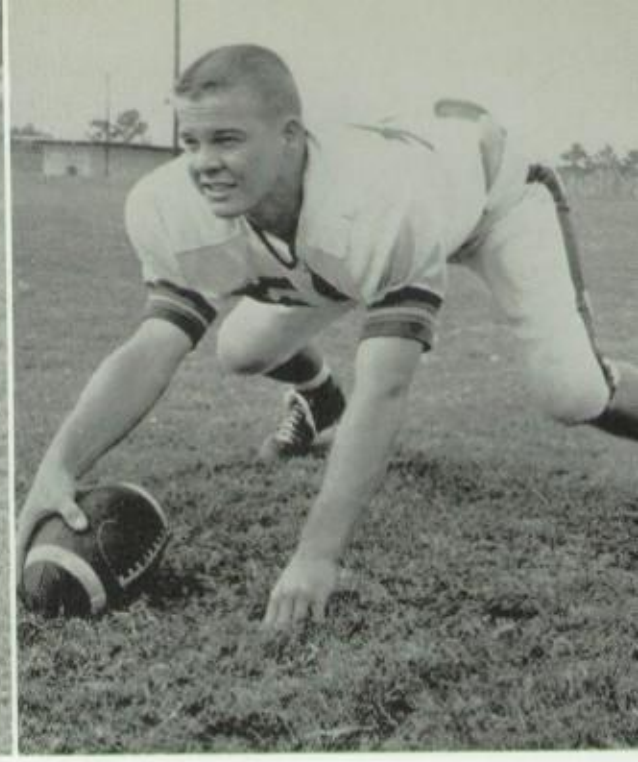

DON ANTHIS
50—Center

Captains

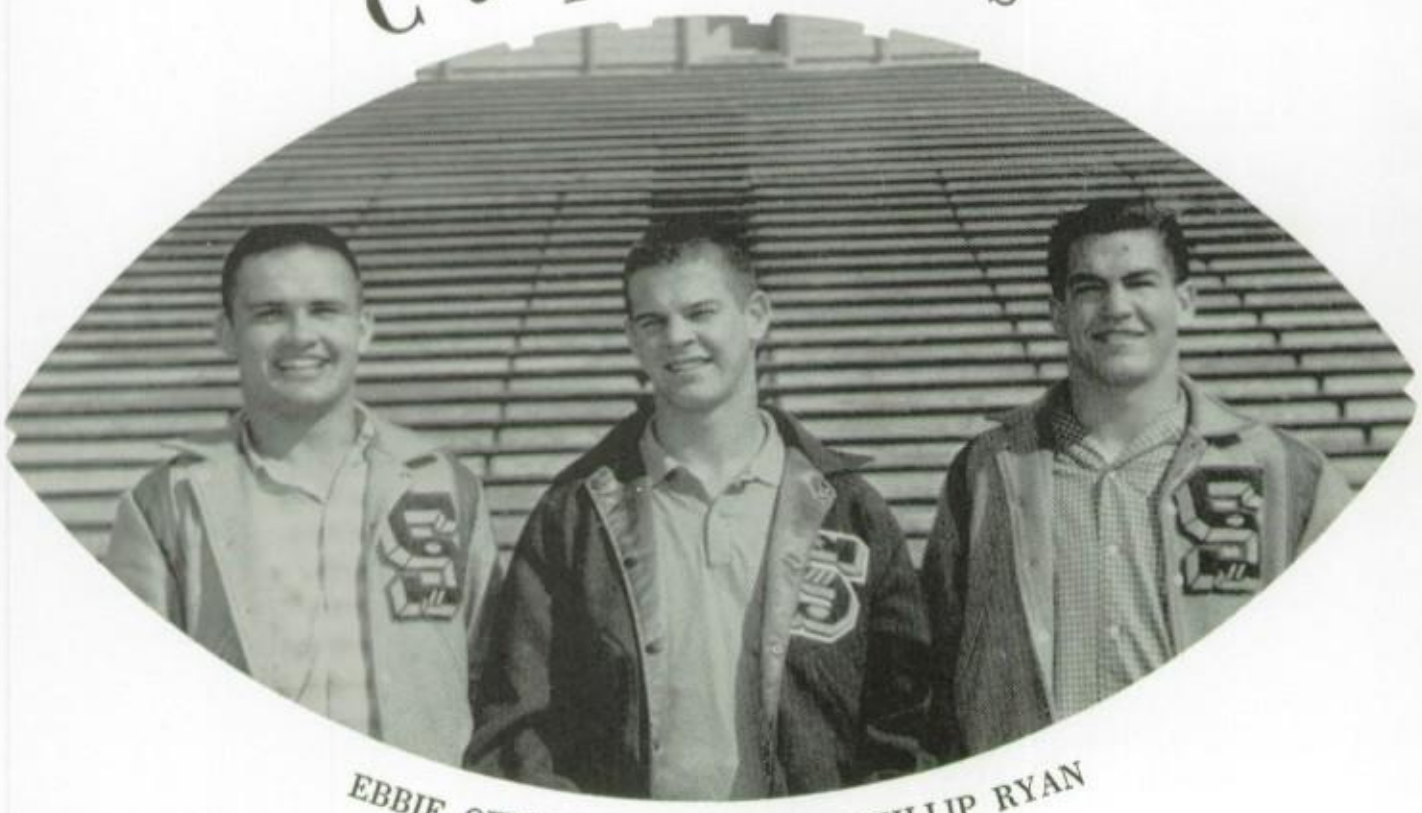

EBBIE OWENS, DON ANTHIS, PHILLIP RYAN

MIKE STAMPS
21—HB

DOYLE WELSH
40—HB

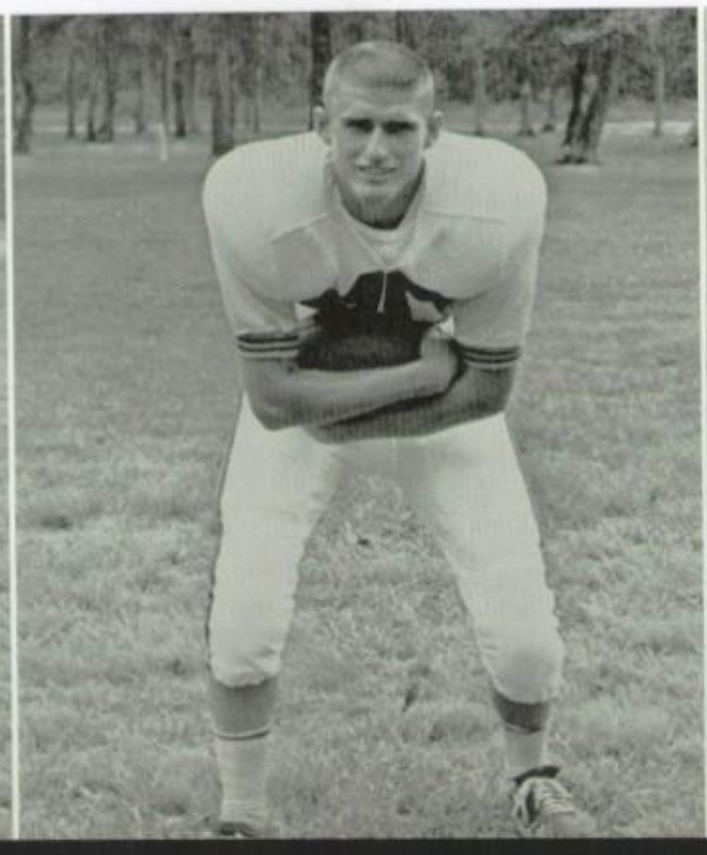

EBBIE OWENS
31—FB

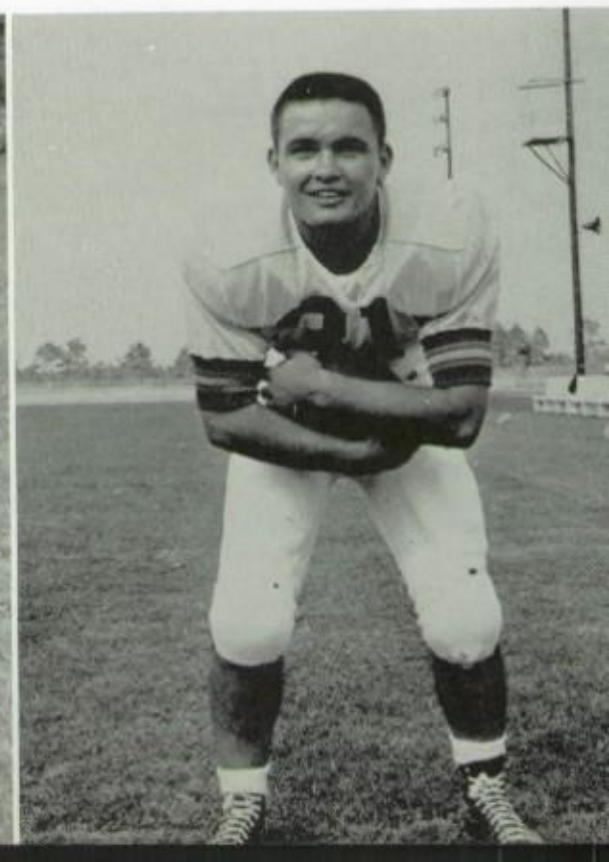

BRANDON OWENS
64—Guard

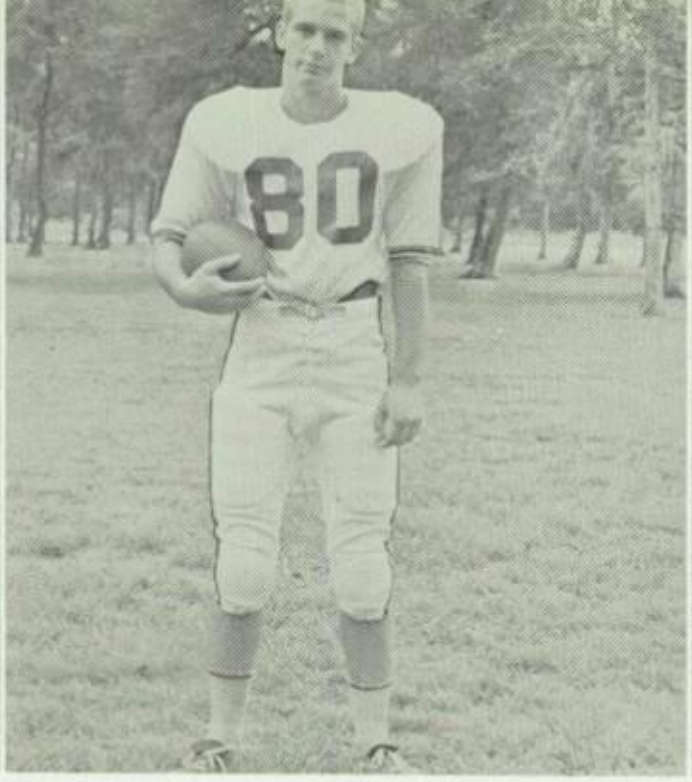

EDDIE HOLT
80—End

PHILLIP RYAN
42—HB

Managers

JOE PAT VAUGHN, JONATHAN MORRISON, GARY SPRIGGS

WOODY HEMPHILL
30—FB

HOWARD DECKER
73—Tackle

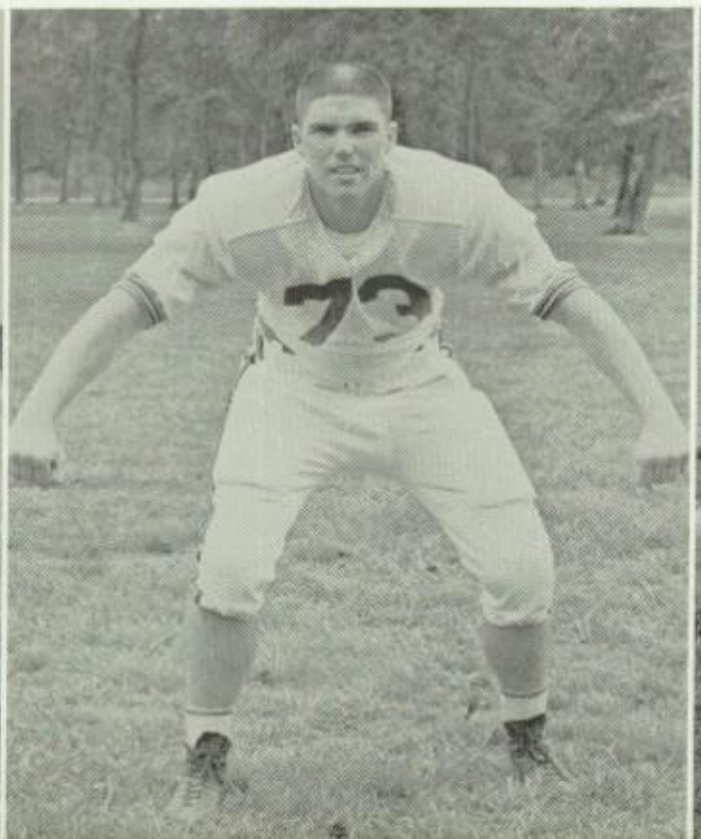

KENNETH BAKER
20—QB

DAVID REDDING
44—HB

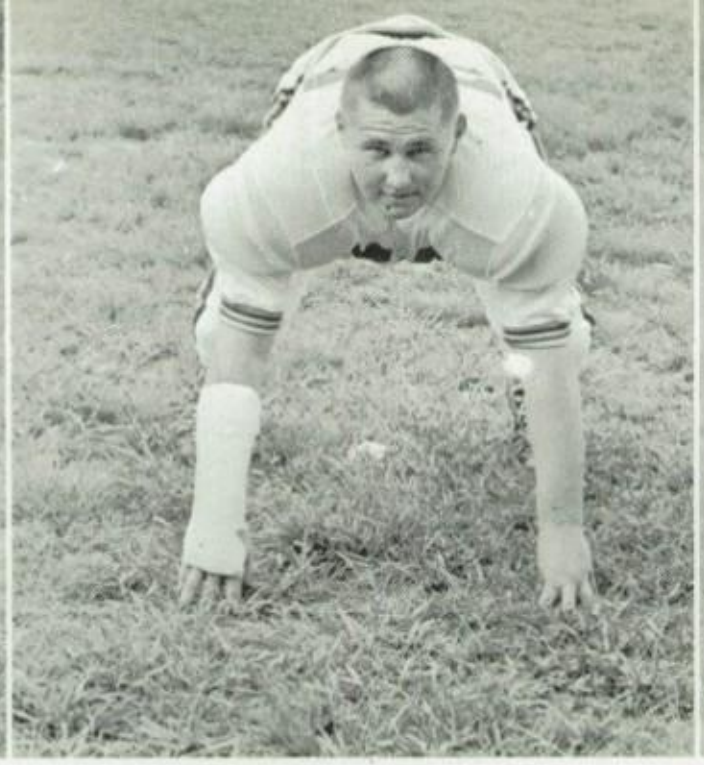

JERRY WELLS
74—Tackle

GARY CLAY
12—QB

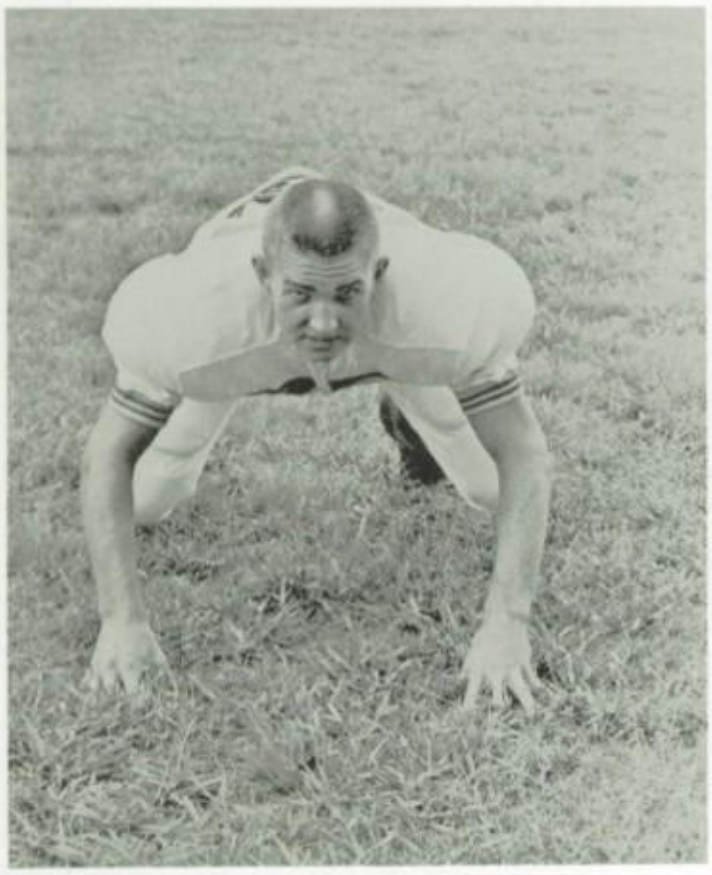

ROGER BEST
75—Tackle

"Get out of my way!

KENNETH FLEMING
88—End

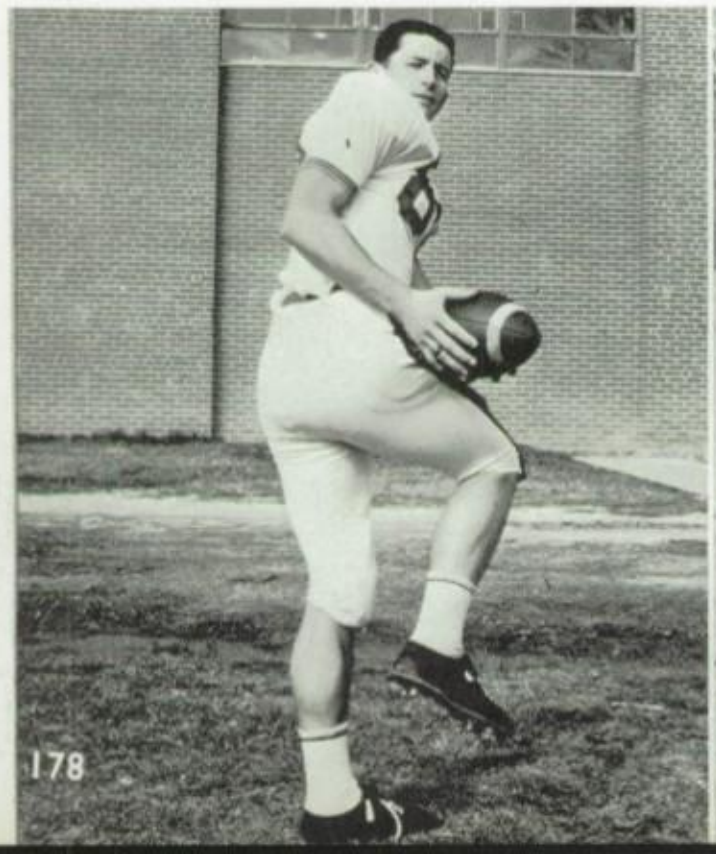

GREG LOCK
10—QB

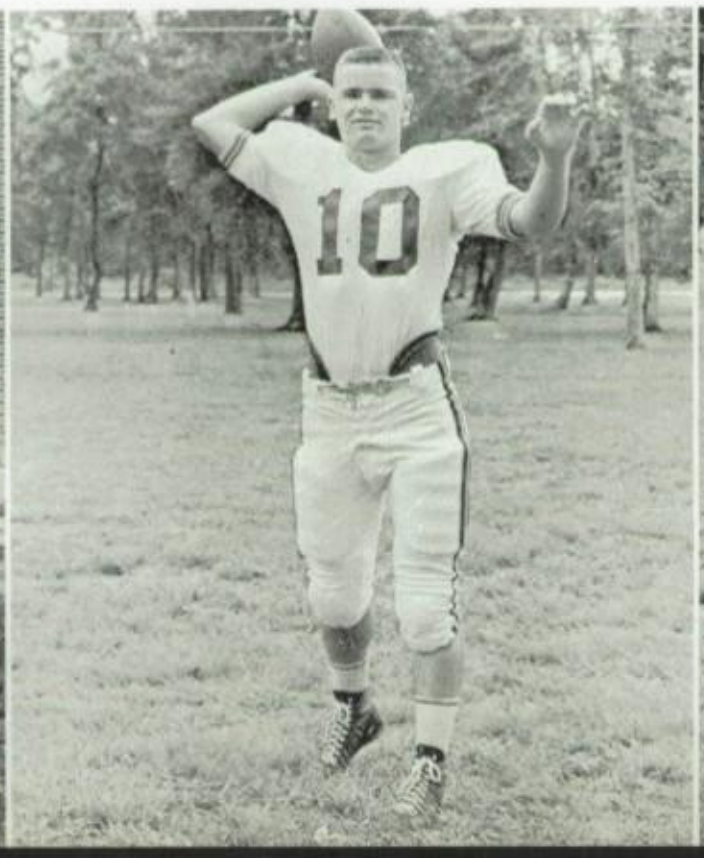

ALVIN SWICK
23—QB

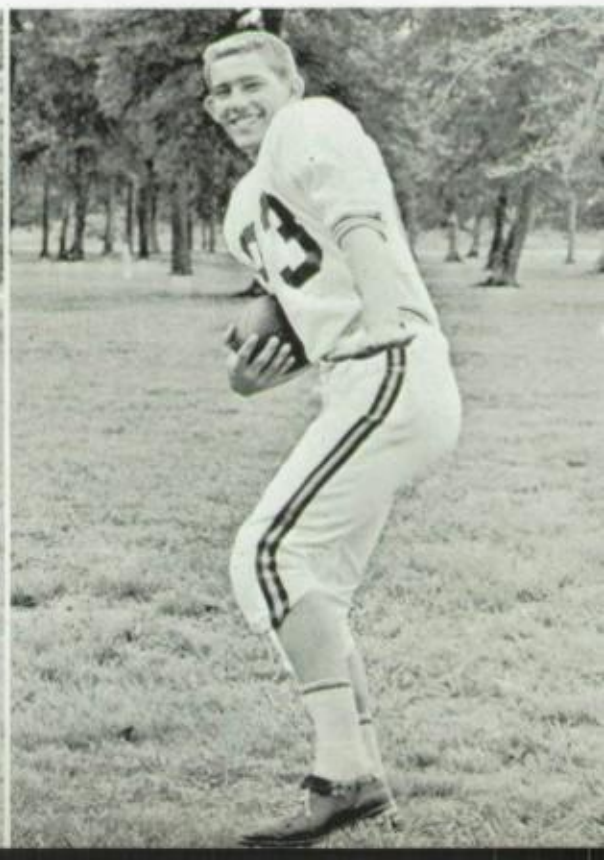

RONNIE OLIVER
82—End

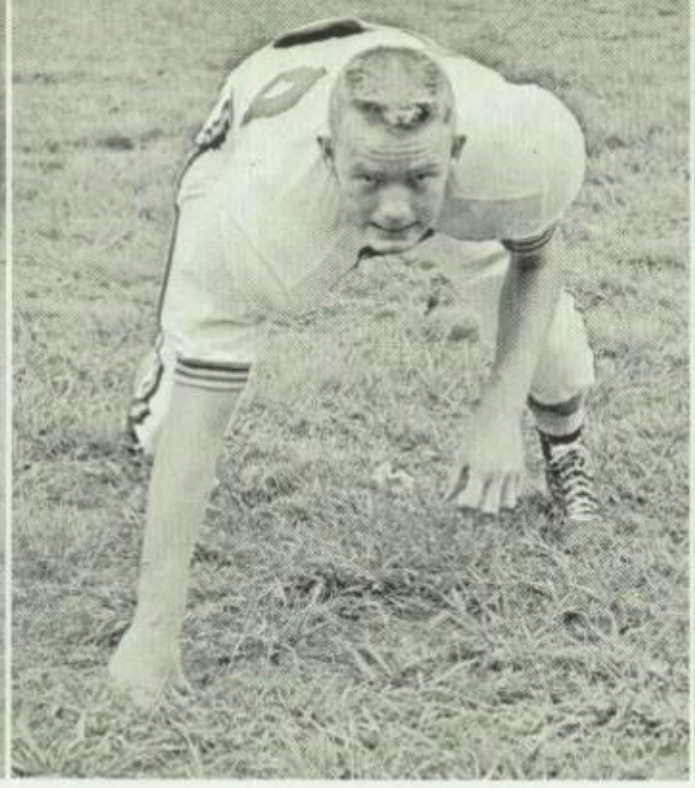

JOHN FREE
70—Tackle

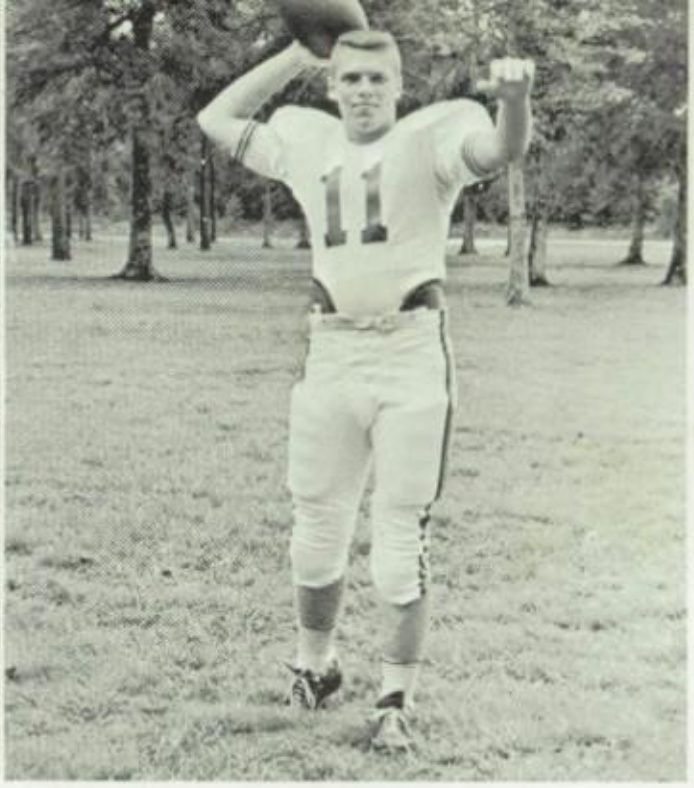

RONNIE PUGH
11—QB

I'm going for a touchdown."

ROBERT CASON
33—Guard

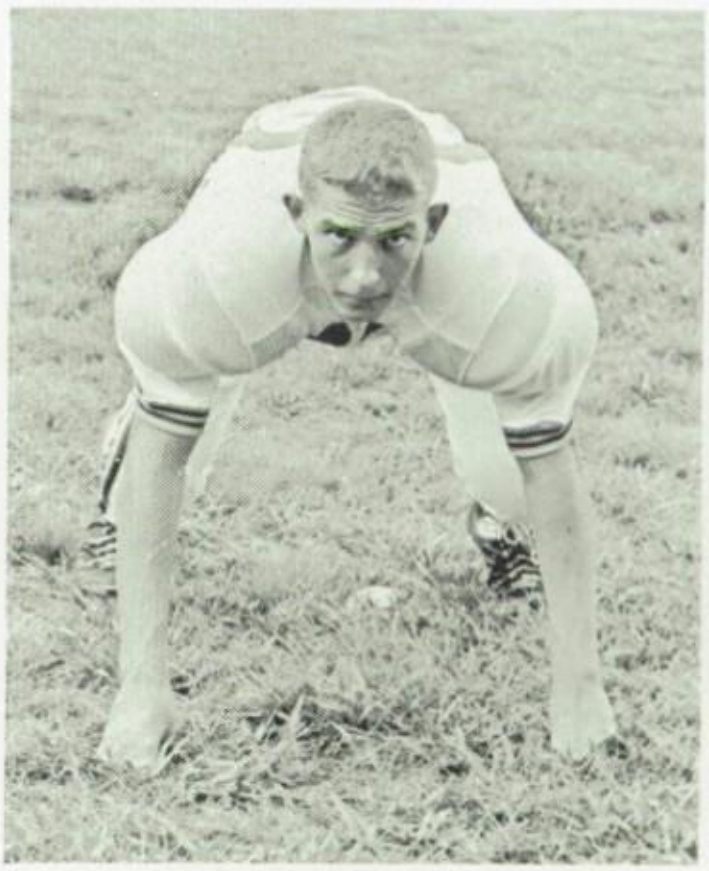

VAN OWENS
32—FB

DON HILL
71—Tackle

ROY LECK
85—End

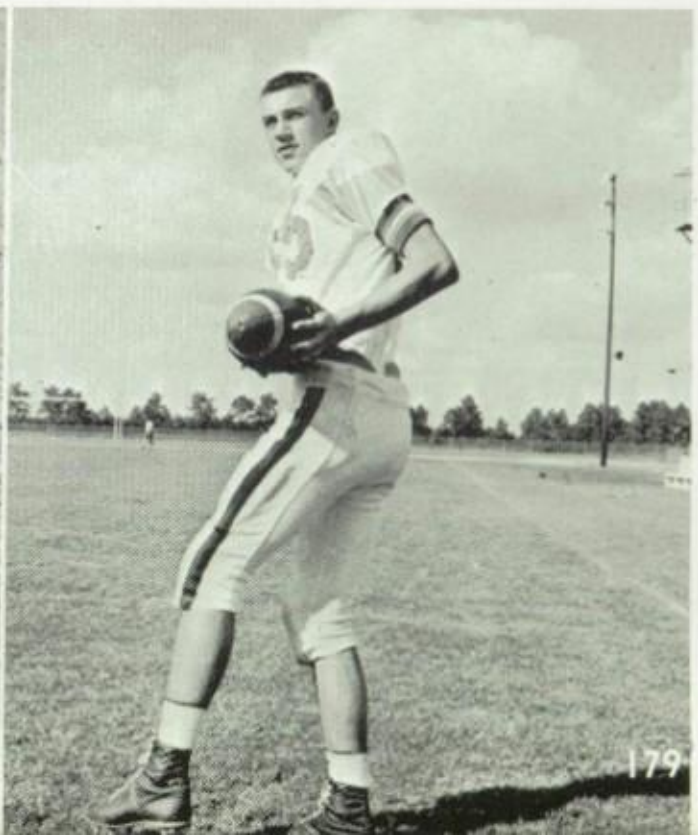

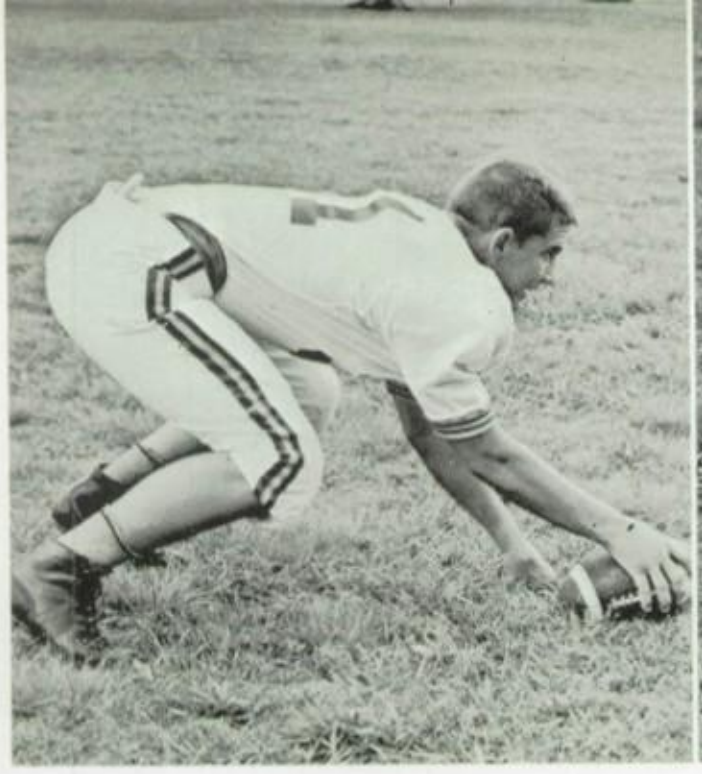

RICHARD CLINE
51—Center

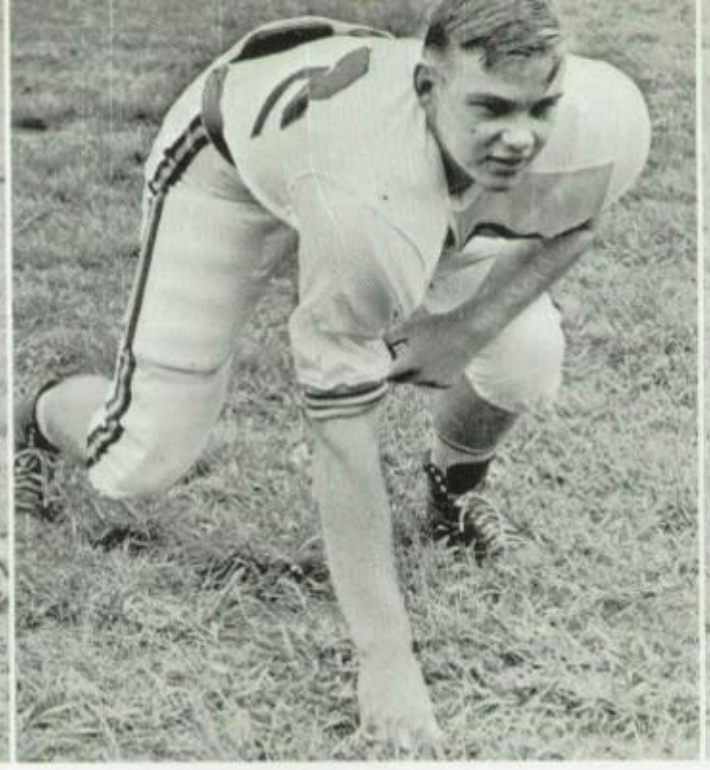

RUSSELL SIMS
62—Guard

MIKE CASWELL
65—Guard

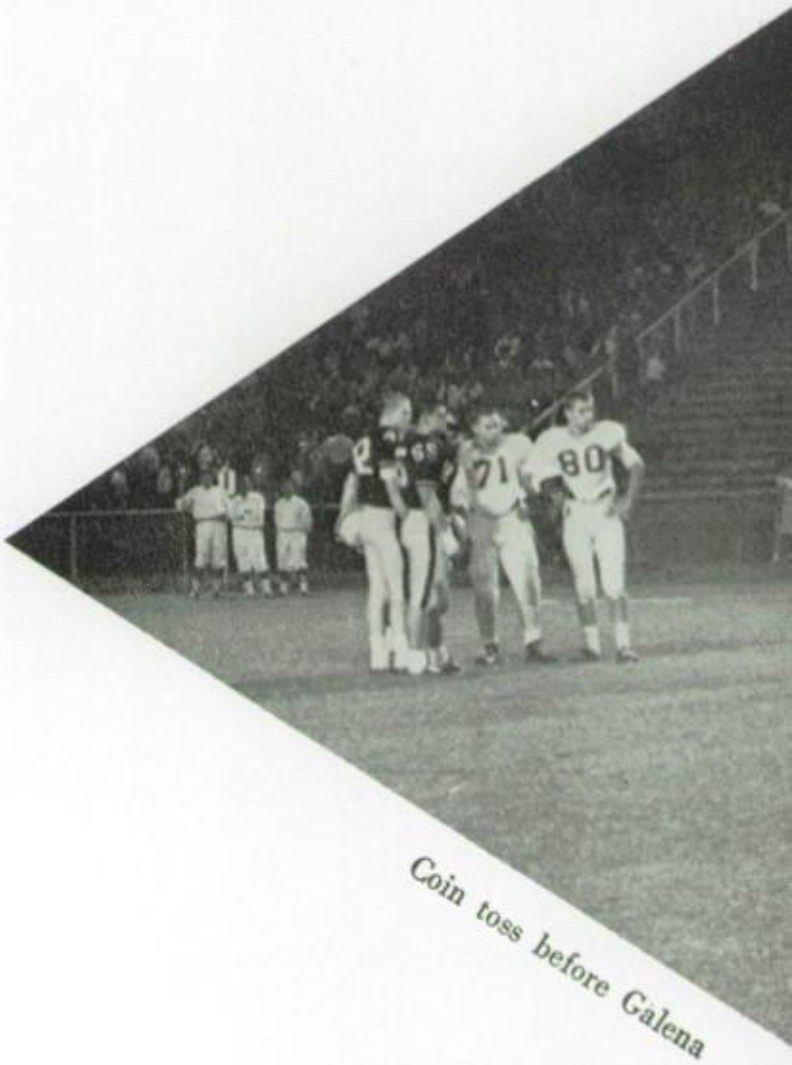

Coin toss before Galena

FRANKLIN BENNETT
53—Center

MARVIN McKOWN
66—Guard

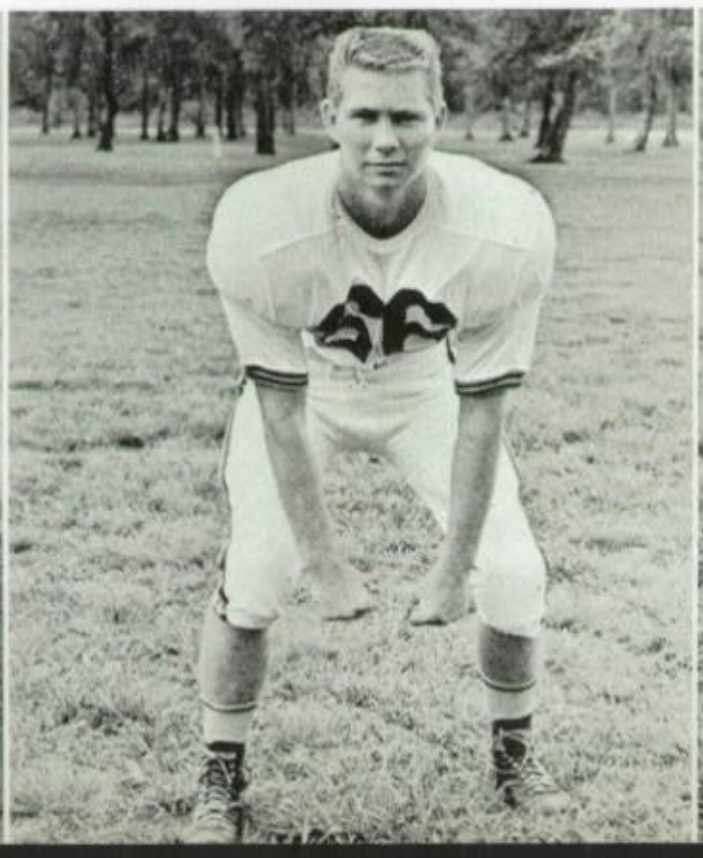

TONY LOGAN
77—Tackle

JERRY WATSON
41—HB

KENT "SPARKY" FELLERS
61—Guard

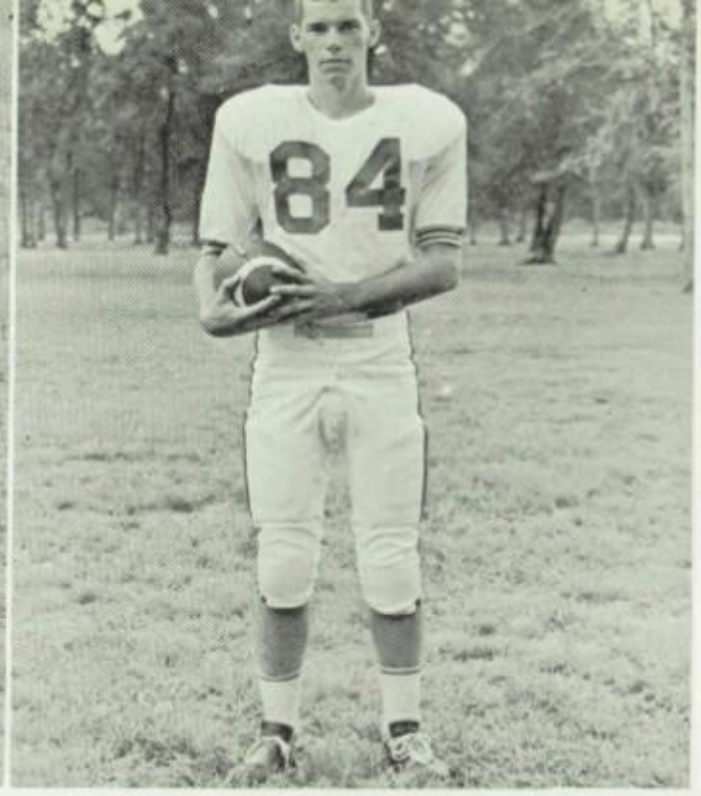

DOUGLAS ANDERSON
84—End

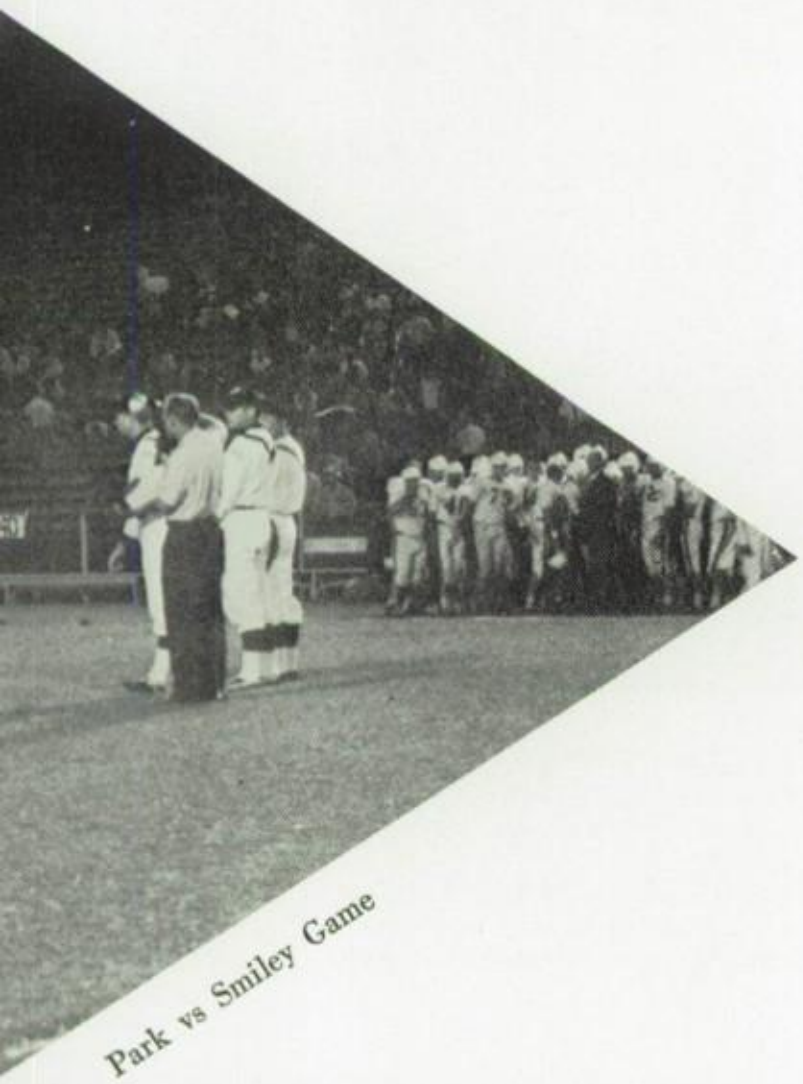

Park vs Smiley Game

ELROY TURRENTINE
22—HB

GLEN MUELLER
63—Guard

DOUGLAS SPIERS
83—End

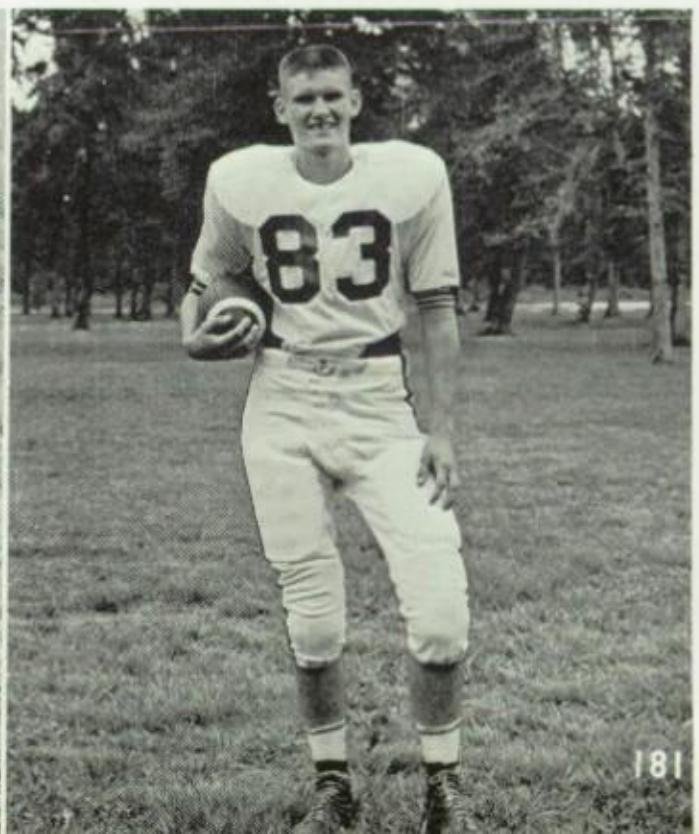

"Co-Stars of the Show"
"B" Team

TOP ROW: Joe Stewart, Wayne Knight, Roy Deats, Billy Sanders, Clifton Jenkins, Larry Raley, Roger Reinhart, Johnny Freeman, Dennis Pratt, Gene Moore, George Knaak.
THIRD ROW: Danny Goldman, Gary Groover, Rodney Bryant, Jack Mize, J. D. Seabourne, Robert Davis, Butch Hill, Rusty Cannon, Bobby Collier, Robert Dalton.
SECOND ROW: Robert Walker, Mike Nowak, Mark Tessman, David Gibbons, Melvin Hickman, Wayne Pawkett, Danny Pruitt, Linn Garner, James Olson, Roger Chilton, Mike Anderson.
FIRST ROW: Keith Maples, Robert Chapman, Pierce Leake, Robert Wallace, Tommy Robertson, Joey Anderson, Mike Baylor, Tony Reibling.

SCHEDULE

	US	THEY		US	THEY
Northshore	12	7	LaPort	8	30
Sam Houston	12	0	Aldine	6	40
Galena Park	2	34	Memorial	6	12
Ball High	0	20	South Houston	0	28
Spring Branch	0	20	Spring Branch	0	59
Pasadena	0	44	Memorial	6	38

Basketball Stars

Starting "The Five"

Irwin

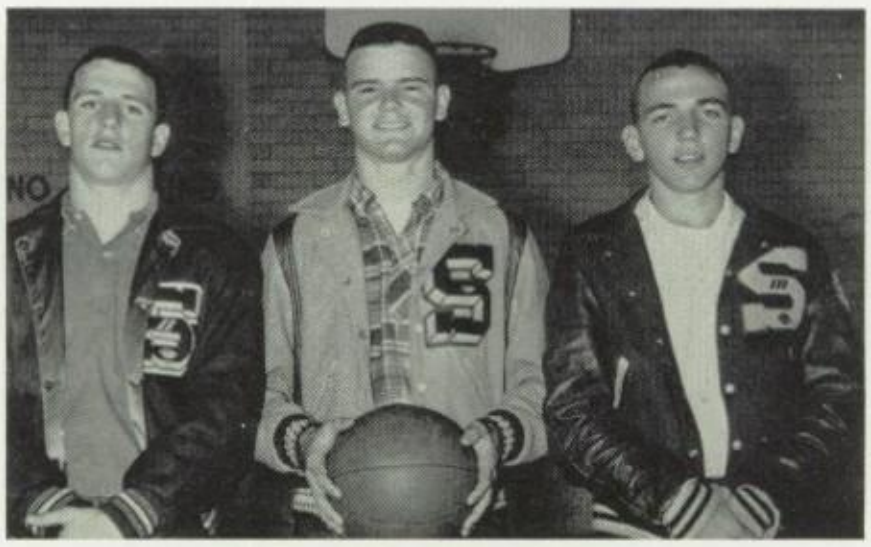

Baker, Lock, Watson

Reyes

Varsity Squad

Baker tries for two!

KENNETH BAKER
33—Guard

ERNIE REYES
34—Guard

Eagles defeat Trojans

JERRY WATSON
3—Guard

MARK IRWIN
51—Center

Smiley scrimmages for an up-coming game.

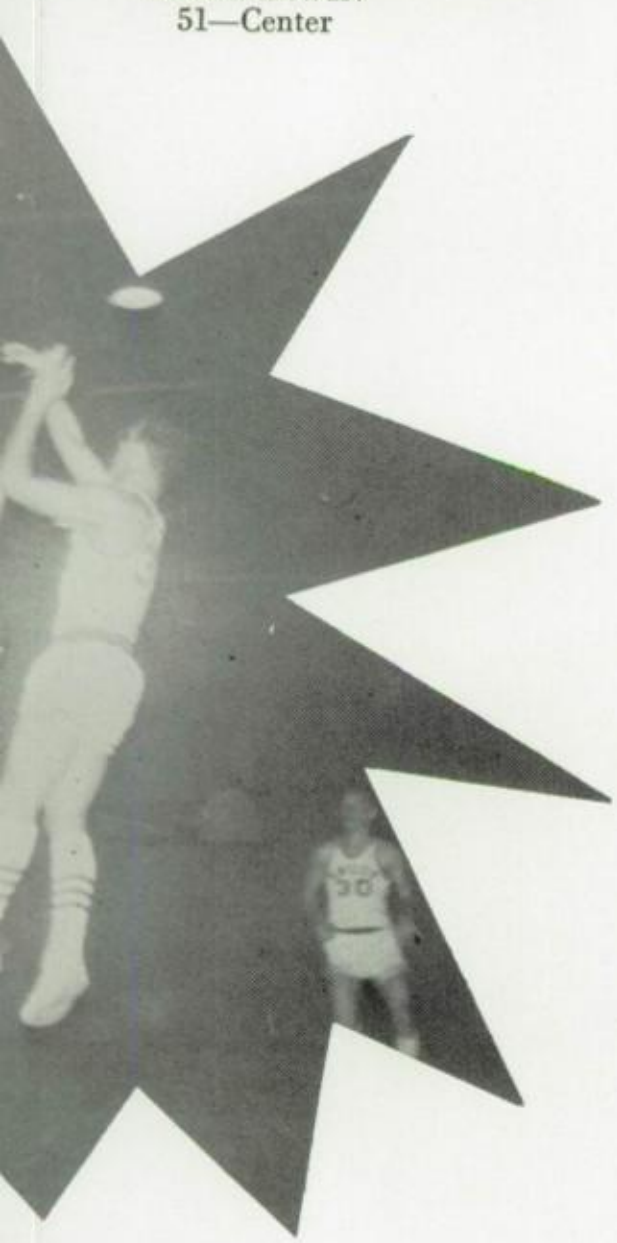

51-48 in district play.

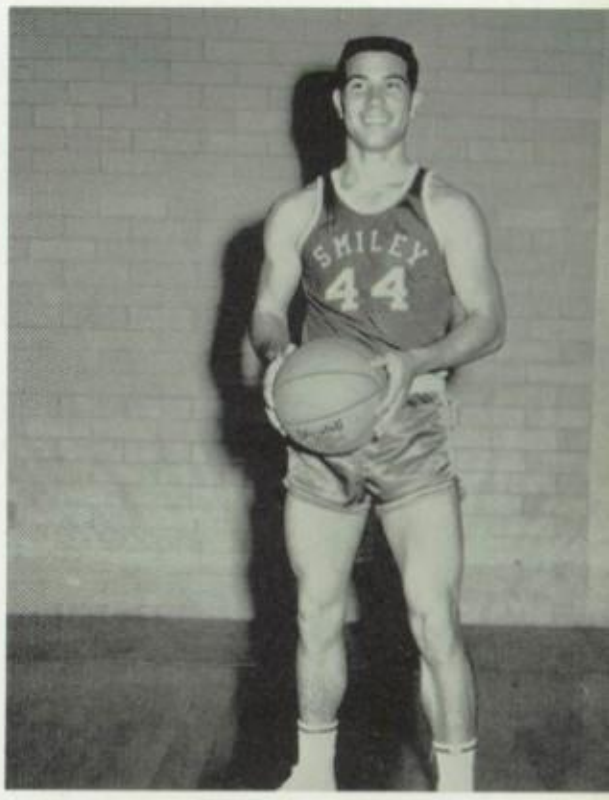

BUCKY UNDERWOOD
44—Guard

GREG LOCK
41—Center

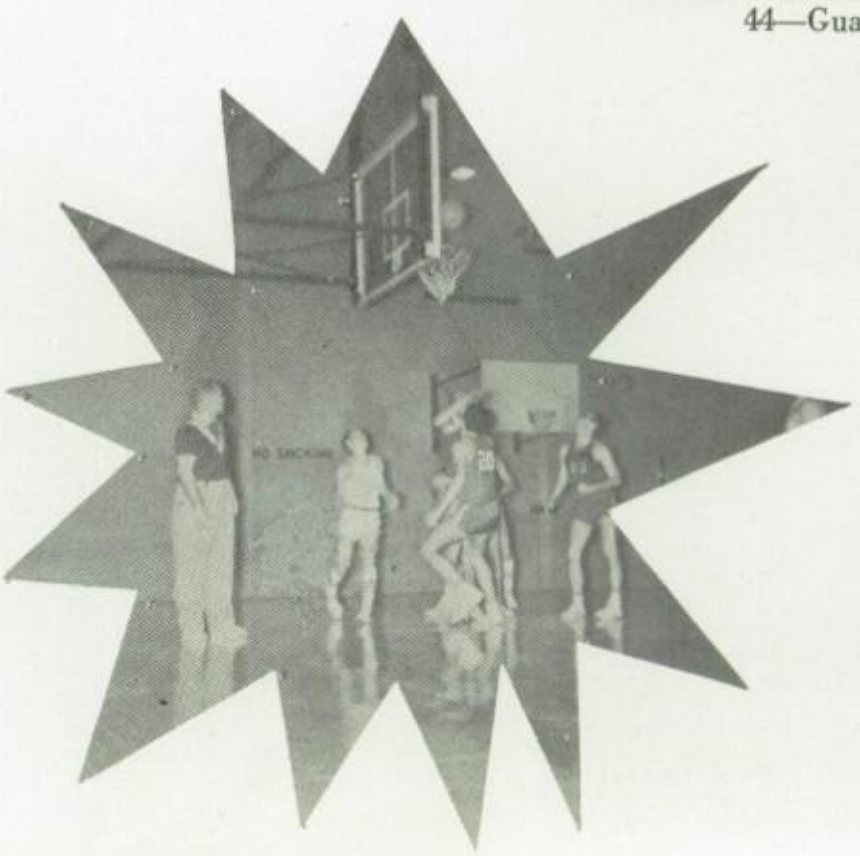

GARY CLAY
30—Guard

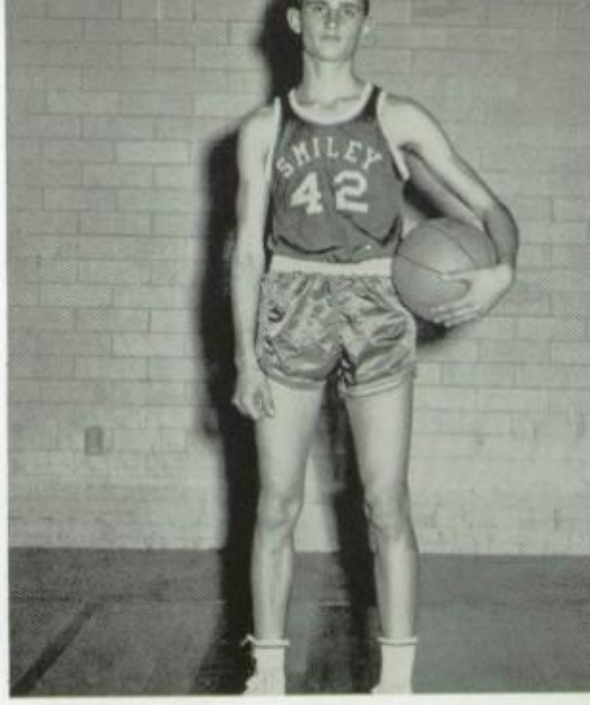

MIKE NOWAK
42—Forward

Managers

JONATHAN MORRISON

DANNY WEISINGER
53—Center

JOE PAT
VAUGHN

Coach Preston gives ti

GARY SPRIGGS

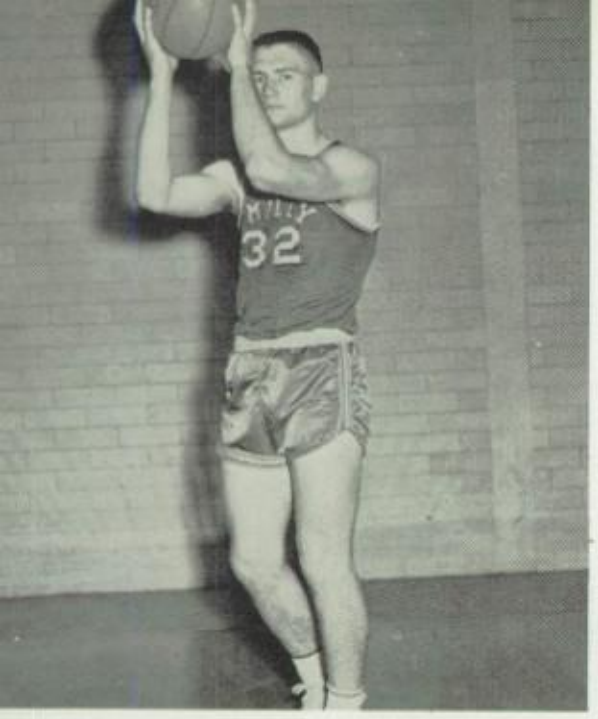

FRANKLIN BENNETT
32—Forward

Smiley on the court

Eagles await rebound.

PETER CZERWINSKI
50—Forward

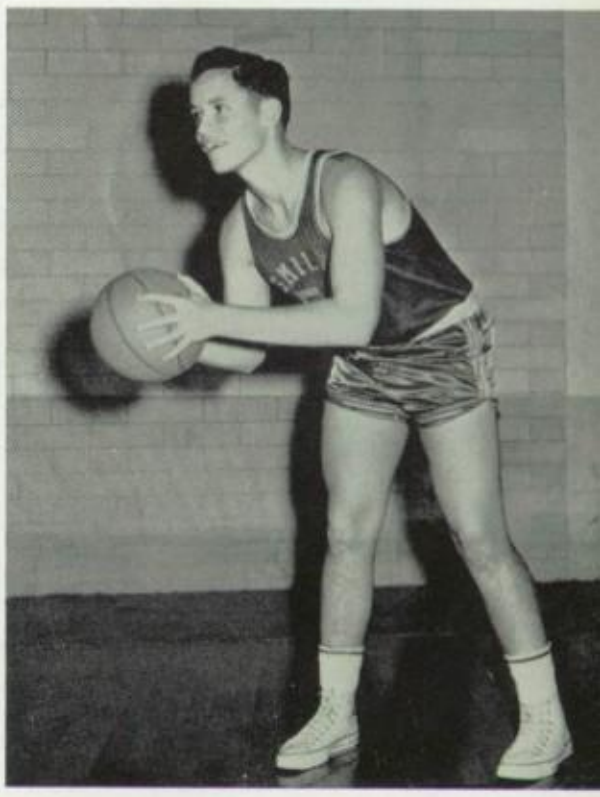

Good
blocking.

GARY WILLEFORD
43—Forward

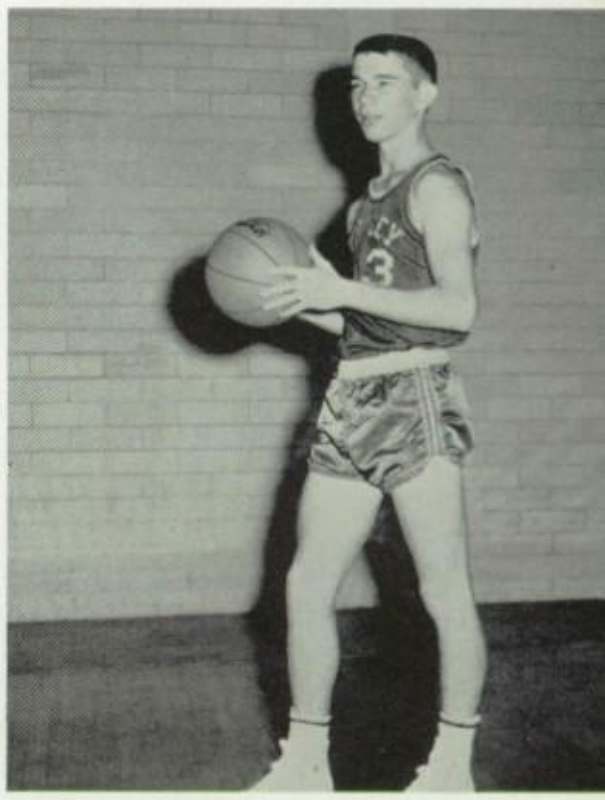

luring practice session.

Smiley Hustles.

Basketball "B" Team Stars

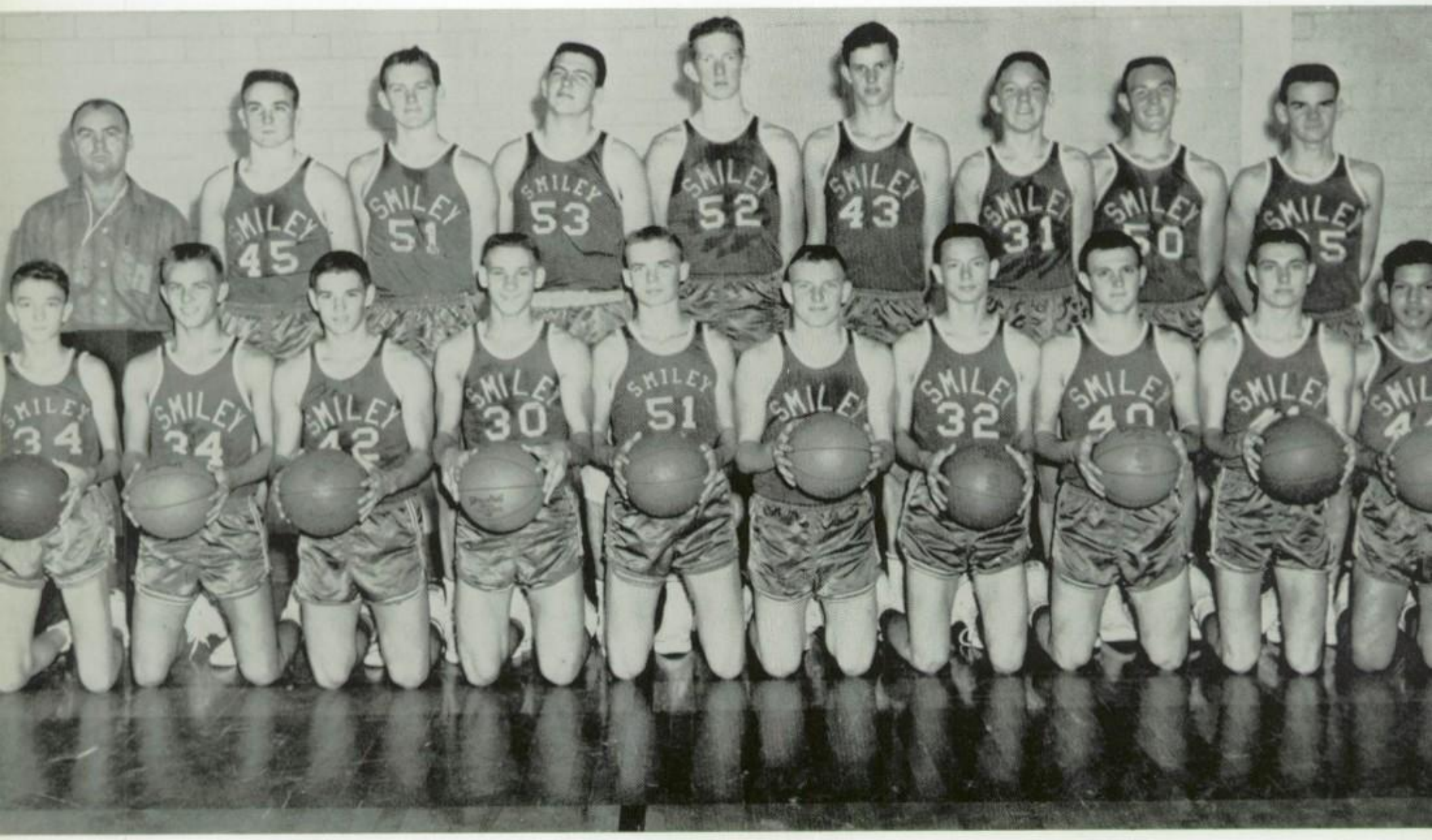

TOP ROW: Coach Haralson, Mike Caswell, John Hommel, William Roberts, Linn Jennische, Clifton Jenkins, George Knaak, Larry Raley, Danny Wheat.
BOTTOM ROW: Jim Howe, Jerry Underwood, Roger Chilton, Mark Tessman, Ted Keeling, Elroy Turrentine, J. D. Seabourne, Mike Stamps, Robert Chapman, Ronnie De La Rosa.

DISTRICT SCHEDULE

1/11	Aldine
1/18	Bye
1/22	Spring Branch
1/25	Memorial
1/29	South Houston
2/1	Aldine
2/5	Bye
2/8	Spring Branch
2/12	Memorial
2/15	South Houston

"B" Team Scrimmages

"So you think it's funny?"

District 104A Champs

DISTRICT SCHEDULE

	US	THEY	US	THEY
Aldine	5	4	2	10
South Houston	5	4	6	7
Memorial	7	5	7	6
Spring Branch	3	0	8	5
Northshore	8	0	9	4

BI-DISTRICT

BELLAIRE

4	11
1	2

ERNIE REYES
Outfield

MIKE STAMPS
1st Base

DOYLE WELSH
Pitcher

Eagle Catcher, Best, awaits the throw during ten

LARRY STOVIAK
Outfield

SONNY LEHMAN
Outfield

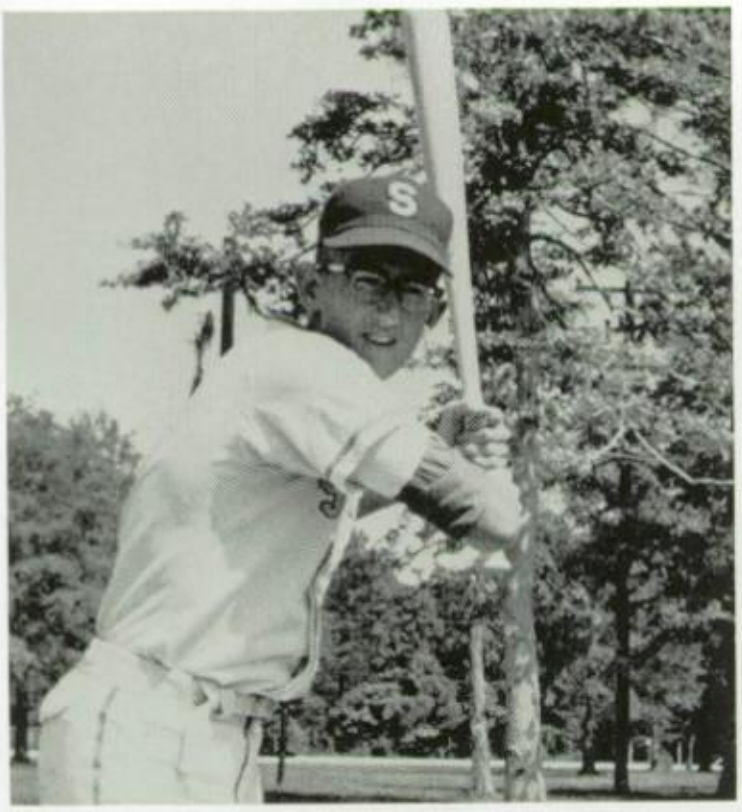

TED KEELING
SS

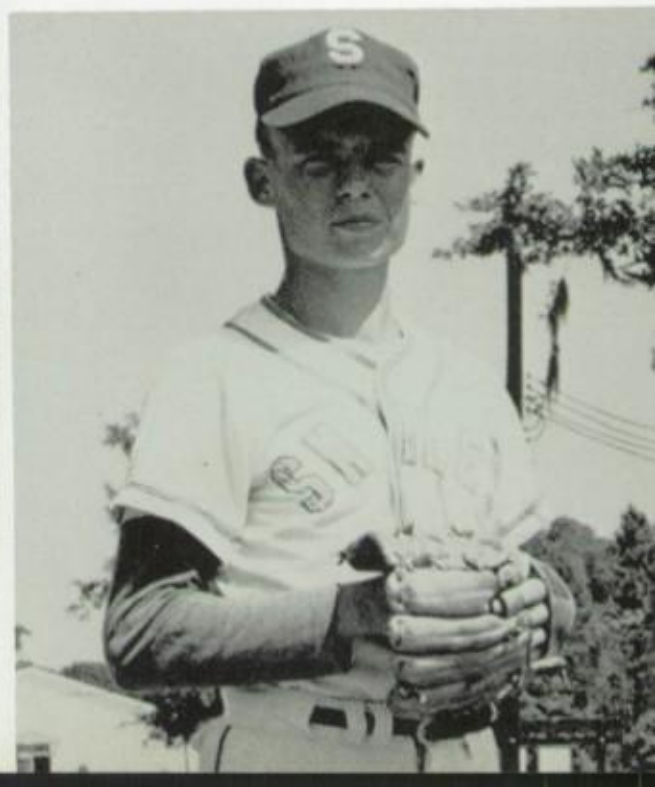

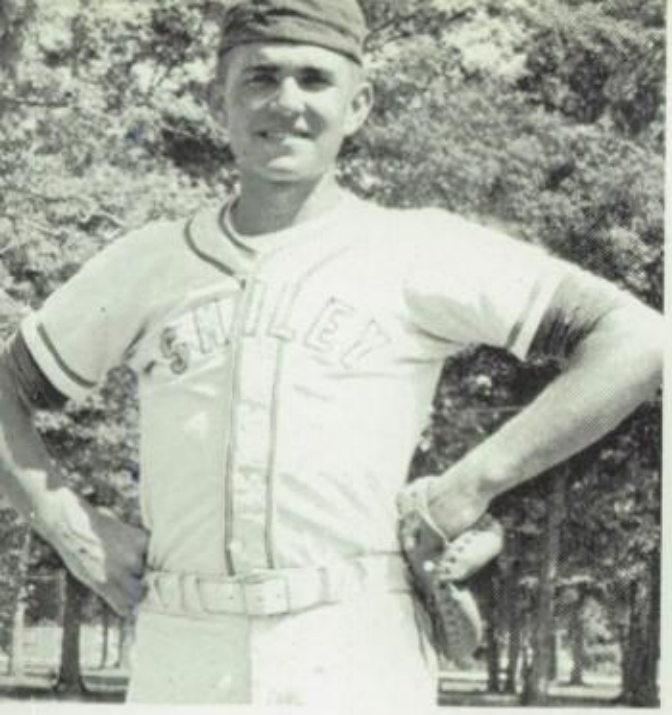

ROGER BEST
Catcher

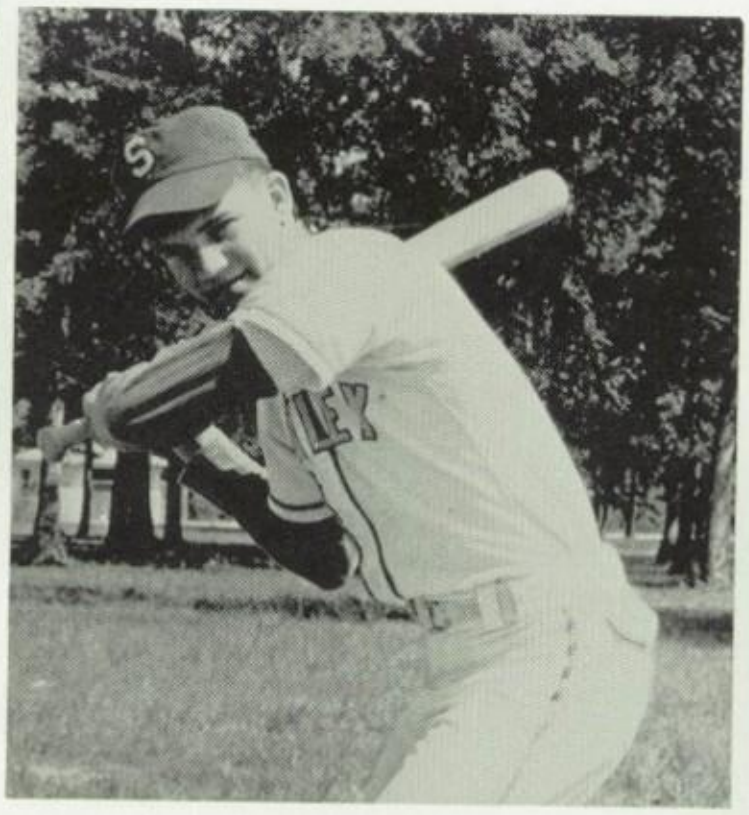

LARRY LUEDKE
2nd Base

MIKE CASWELL
Outfield

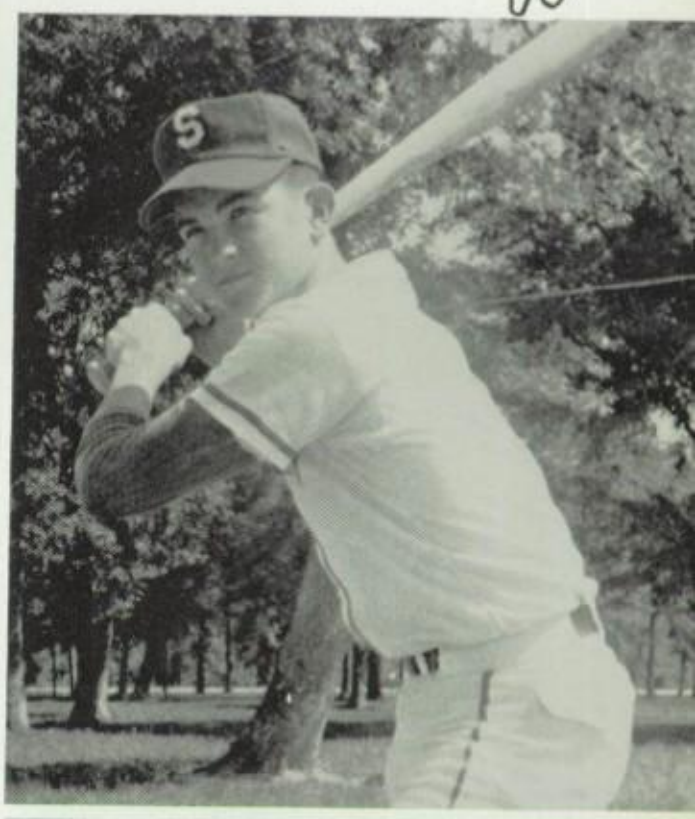

Spring Branch and Smiley game.

GLENN MUELLER
Outfield

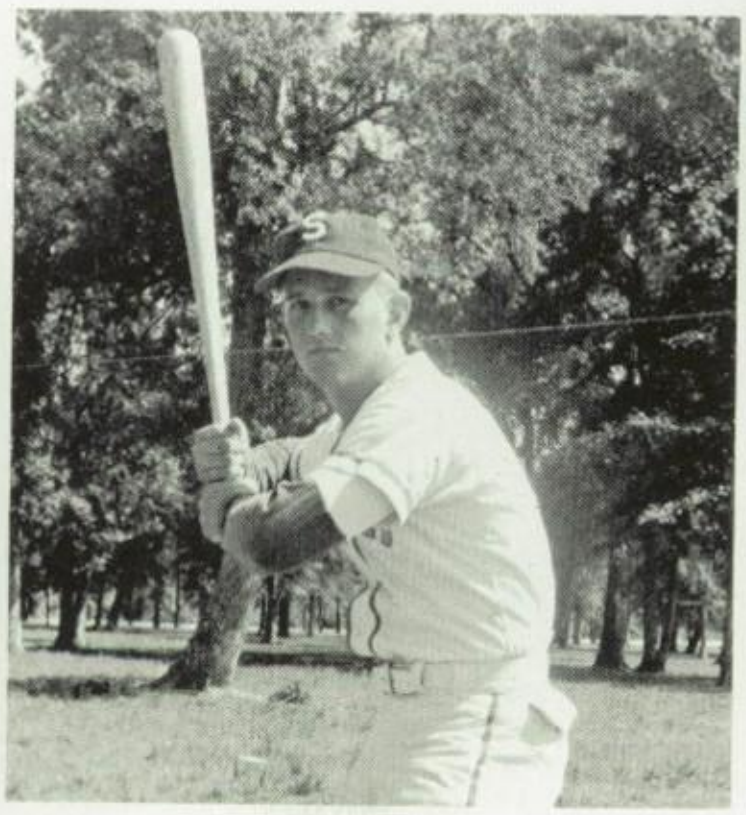

RICHARD "DICKIE" STONG
Pitcher

KENNETH BAKER
3rd Base

GARY CLAY
Pitcher

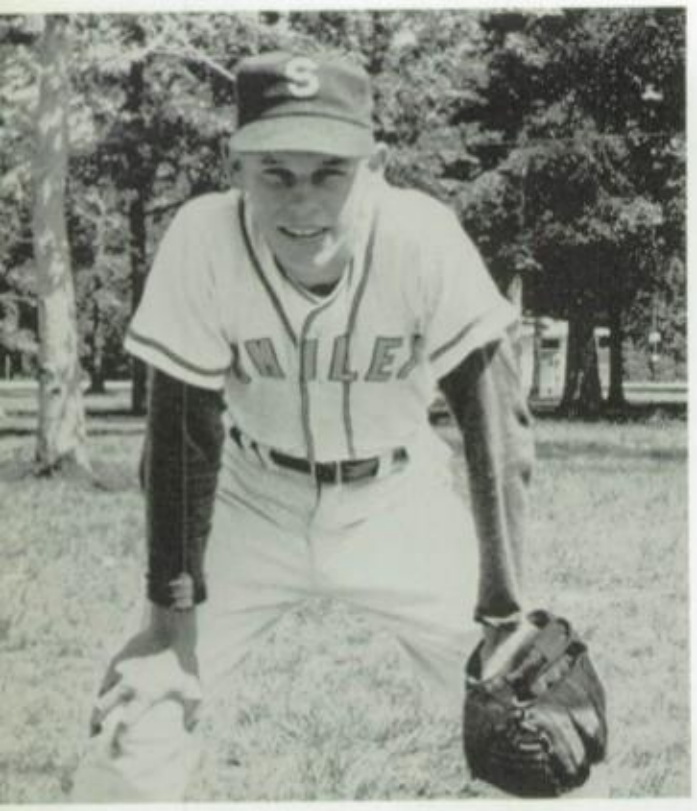

MELVIN HICKMAN
Catcher

GREG LOCK
3rd Base

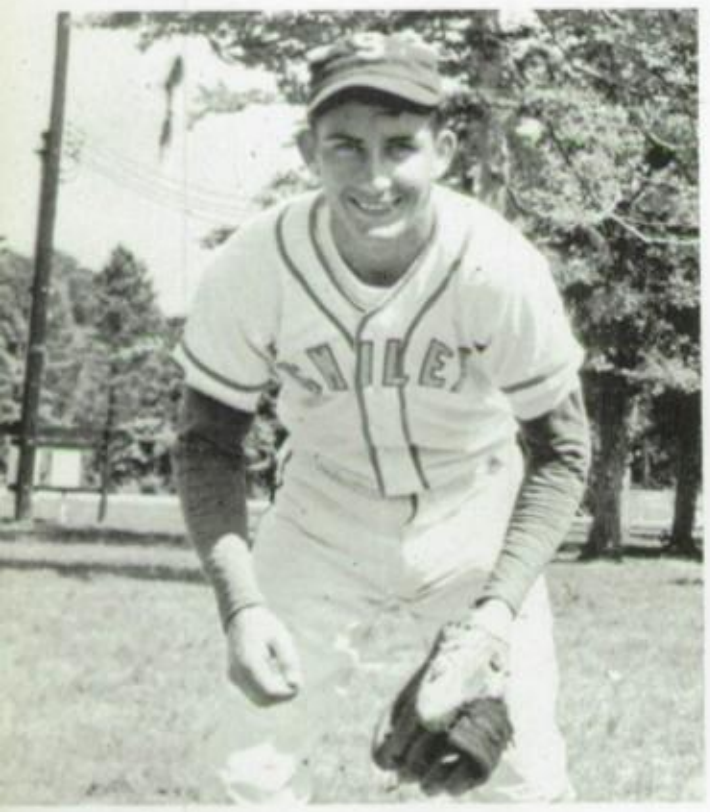

JOHN BRISBIN
Outfield

GARY WILLEFORD
2nd Base

L to R: Linn Garner, Julian Segovia, Ronald Kincaid.

The 1962-63 year proved to be another fine year for the Smiley track team. It improved a great deal this year and the expected results for next year are even greater.

Smiley held one practice meet. Schools participating in the meet were Furr, Sam Houston, Aldine, St. Thomas, and Smiley. The Eagle team placed second. They also participated in the Houston Invitational Meet.

L to R: Dennis Pratt, Ronny Oliver, Mike Stamps, Greg Lock.

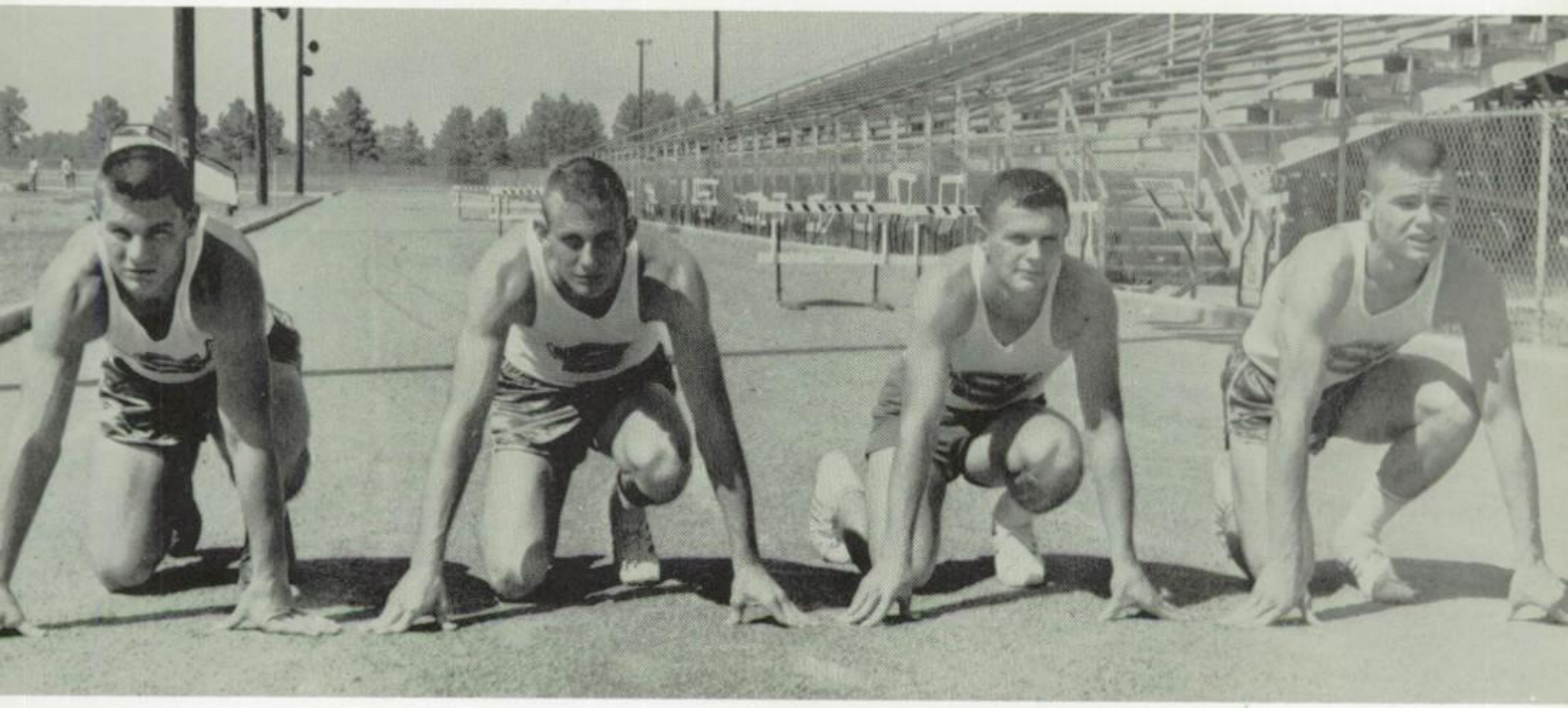

SPRINT RELAY

HURDLES AND QUARTER MILE

STANDING:
Morris Rains
Clemons Price
David Gibbons
Elroy Turrentine

KNEELING:
Gene Moore
Alvin Swick
Ronnie Pugh
Alton Tarkington

SHOT PUT AND DISCUS

Mike Caswell

Brandon Owens

DISTANCE

L to R: Roy Deats, Gary Clay, Rodney Bryant, Pierce Leake, Bobby Collier, Robert Dalton, Johnny Freeman, Orville Guthrie.

All District Number 1

Miller Baker Boone Baustch Sebastian

All District Number 2

Brisbin Rodrigues Stong Hicks Welsh

SEBASTIAN LEADS VOTING

Spring Branch, Smiley Paces 10-4A All District

There may have been balance in the 10-AAAA baseball race this spring, but champion Smiley and runnerup Spring Branch staged a runaway in the balloting for The Houston Post's All District team.

POST'S 1963 ALL 10-AAAA BASEBALL TEAM

	Class	Exp	Avg
Pitcher Richard Stong, Smiley	Jr	1L	3-0
Pitcher Doyle Welsh, Smiley	Sr	3L	4-2
Catcher John Hicks, Spring Branch	Sr	3L	.333
1B Jim Miller, Spring Branch	Sr	2L	.423
2B Kenneth Bautsch, Spring Branch	Sr	1L	.346
3B Kenneth Baker, Smiley	Jr	1L	.327
SS Rene Rodrigues, Aldine	Jr	2L	.303
OF Bob Sebastian, Spring Branch	Sr	3L	.320
OF John Brisban, Smiley	Jr	2L	.222
OF Larry Boone, Spring Branch	Jr	1L	.309

SECOND TEAM

Pitchers Tom Wilson, Spring Branch junior; Jerry Kroll, Memorial freshman. Catcher Chico Silman, Memorial sophomore. First baseman Mike Stamps, Smiley sophomore. Second baseman Larry Luedke, Smiley senior. Third baseman Richard Vestal, Spring Branch senior. Shortstop Wes Baxter, Memorial junior. Outfielders Larry Alford, Memorial sophomore; Maxie Burnham, South Houston junior; Jimmy Lesch, Memorial sophomore.

HONORABLE MENTION

Pitchers Ralph Queen, Spring Branch; Don Poole, South Houston; Gordon Purvis, Memorial; Bob Morris, Memorial; Wayne Bailey, South Houston. Catchers Roger Best, Smiley; Eddie Mitchell, South Houston; Monte Weathers, North Shore. First basemen Ted Carey, Memorial; Lloyd Dewberry, Aldine. Second basemen Jimmy McCrea, South Houston; W. D. Brittain, Aldine; Dan Salisbury, South Houston. Third basemen Nicky Ware, Memorial; Andy Thacker, South Houston; Melvin McCaleb, Aldine. Shortstops Ted Keeling, Smiley; Ronnie Pugh, Smiley; Buddy Fisher, Spring Branch; Bobby Brown, South Houston; Eddie Bass, North Shore. Outfielders Don Champion, Spring Branch; Frank Miles, Spring Branch; Jim Thorpe, South Houston; Pete Boyd, Memorial; Clarence Williams, Aldine; Larry Stoviak, Smiley.

Smiley battled back with a run in the sixth on a leadoff single by Doyle Welch, who had three of Smiley's four hits, two errors and a walk.

But desire and hustle are not lacking at Smiley as Jesse Bolles' Eagles are eager to test the Cards in the best two-out-of-three bidistrict series.

We Salute Our . . .

District 10-AAAA Champs

Proud Smiley Nine Gets Chance

First 4-A Title

BUT MUST FACE POWERFUL BELLAIRE

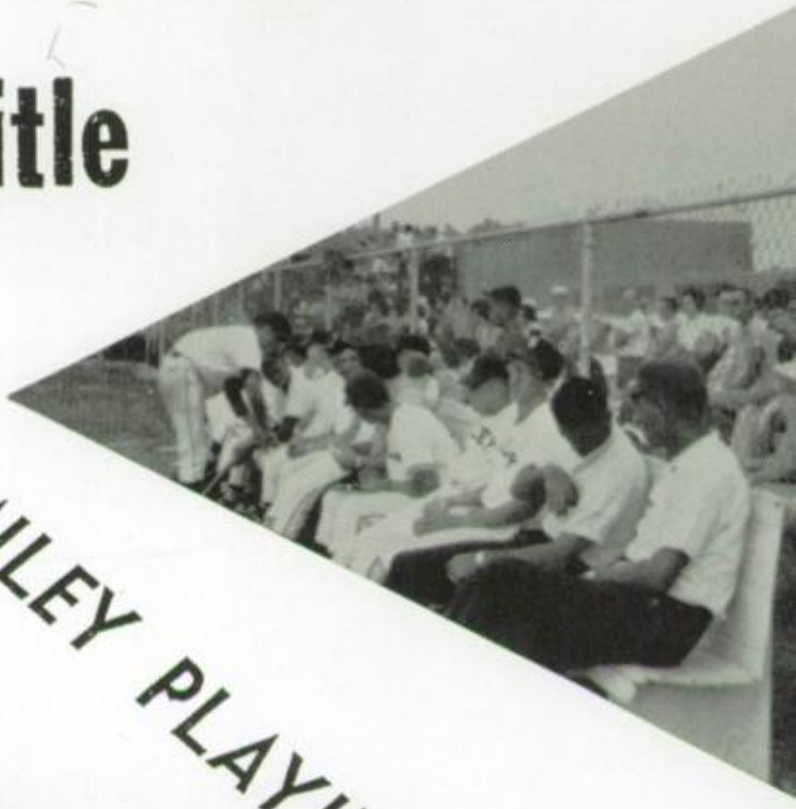

SMILEY PLAYING FOR KEEPS

Smiley Wins 10-4A Title With Help of Memorial

FINALE

GRADUATION

Scholastic Leaders

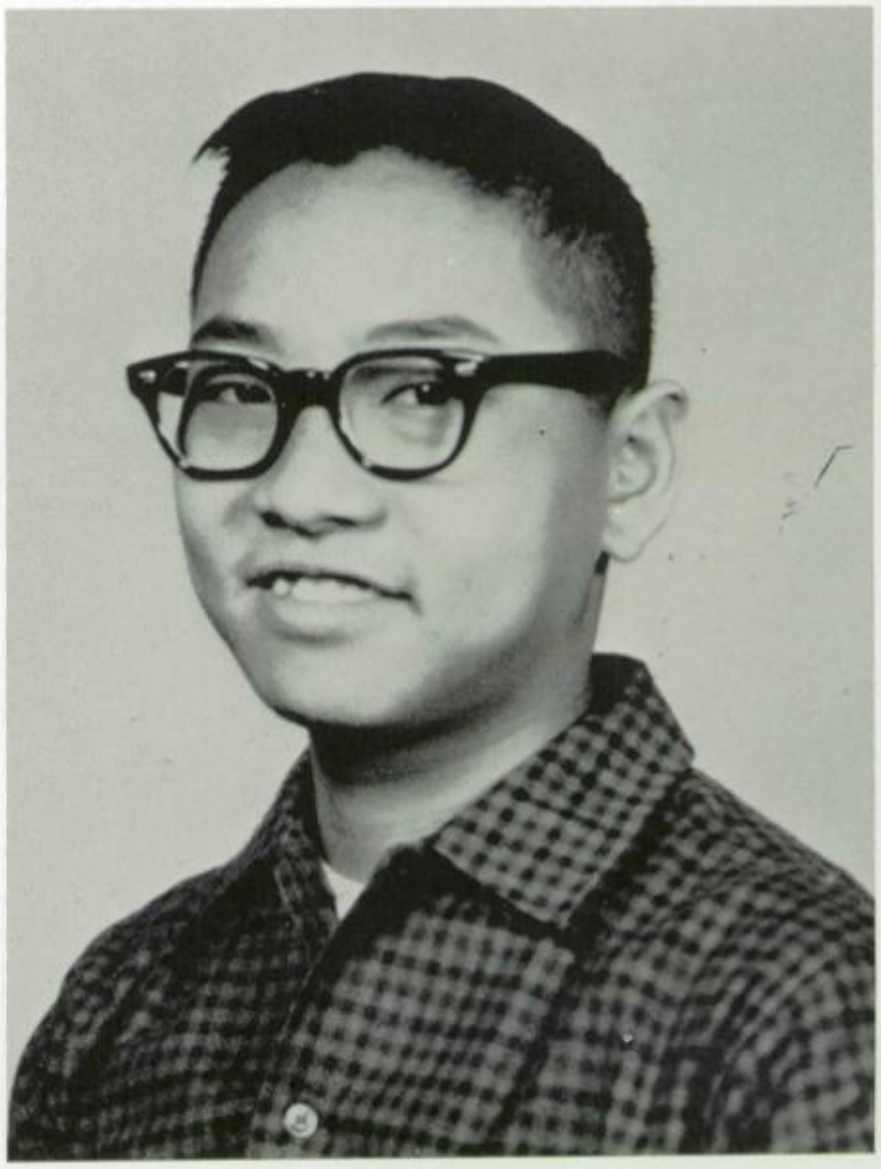

RUSSELL YOUNG

Highest ranking senior of 1963, Russell made Smiley proud of him, and must be proud of himself. He was a member of the band throughout his high school years; was a member of the National Honor Society, and president during his senior year, and participated in many other activities.

ANN GENETT

Second ranked in the 1963 graduating class, Ann was the recipient of the Jessie H. Jones scholarship. She will attend the University of Houston this fall. Ann held many offices and won many honors during her high school years. Among these are: cheerleader, four years, Head Cheerleader in her senior year. National Honor Society member, treasurer in her senior year. National Thespian Society member.

Top Ranked Seniors

MARSHA GORDON

GALE HENDERSON

VIRGINIA HILL

JANICE BAKLIK

RITA KELLEY

ROBERTA NEWHAM

RICHARD MANNING

GRETCHEN PAUL

The Show Is Over . . .

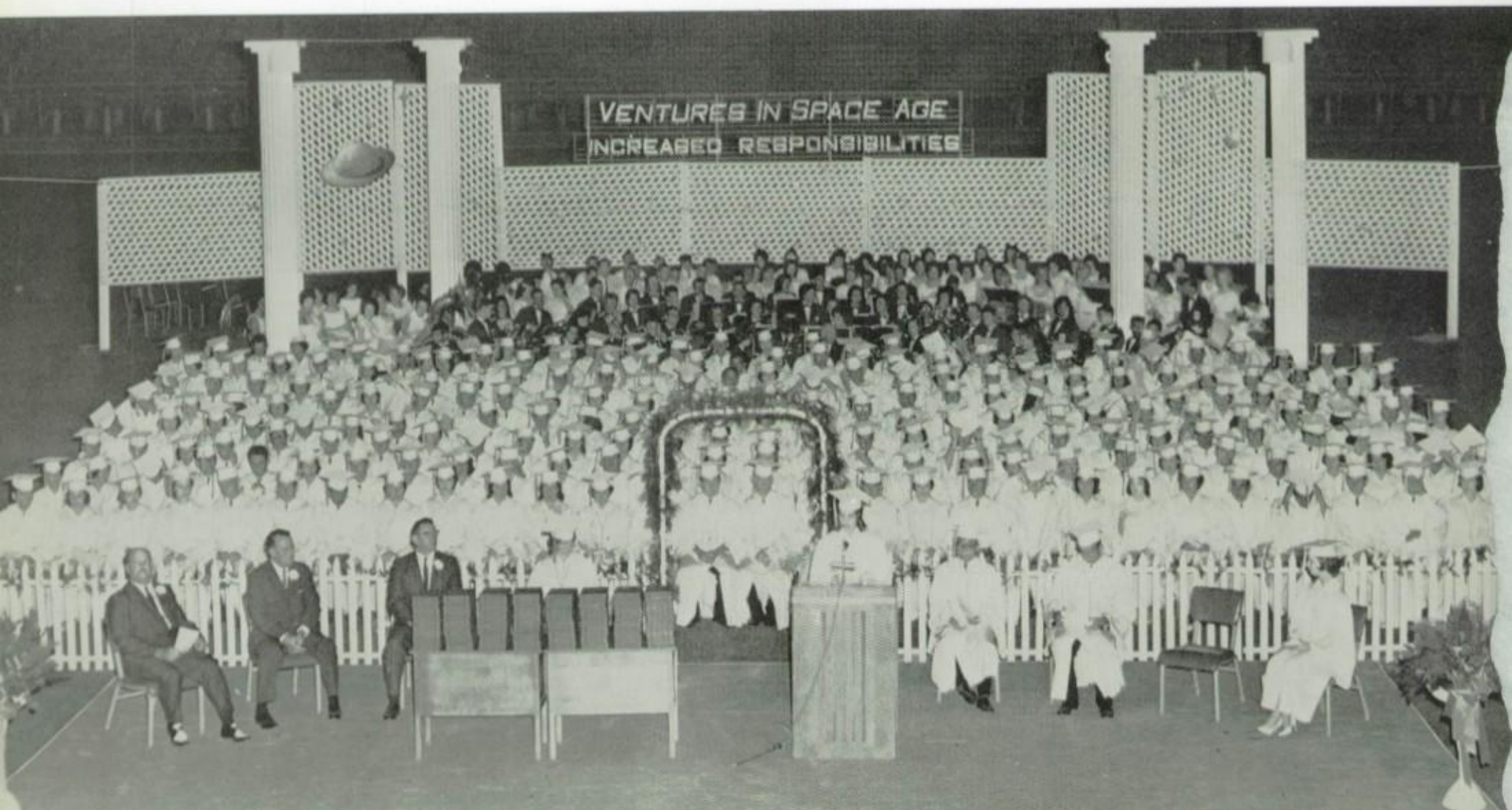

On a warm Spring night in May, 232 Smiley students gathered for the last time on the Jones-Cowart Field to be graduated. Hundreds of friends, relatives, and teachers made up the audience as the real stars of the show sat in cap and gown awaiting the big moment in their lives. There was happiness over completion of a job well done, mixed with a touch of sadness over giving up an accustomed way of life. But the grand moment had come, and before the night was over all the graduates emerged from the stadium for the last time as students, and made their way home as adults about to take part in that great "Venture in the Space Age."

Candidates Are Accepted.

Students stood as Superintendent G. C. Scarborough delivered the formal speech accepting the 1962-63 senior class graduates. Pictured with Mr. Scarborough are, from the left, Roy L. McCullough, President of the Board of Education of the Northeast Houston Independent School District; Janice Baklik, one of the top ten students; Paul Cauthen, Smiley Principal; Russel Young, first ranking student in the Senior Class, and Robert Cason, Air Force Academy Appointee.

The Valedictory speech is delivered by Russell Young. Russell, who ended his high school career with an A average plans to attend the University of Texas.

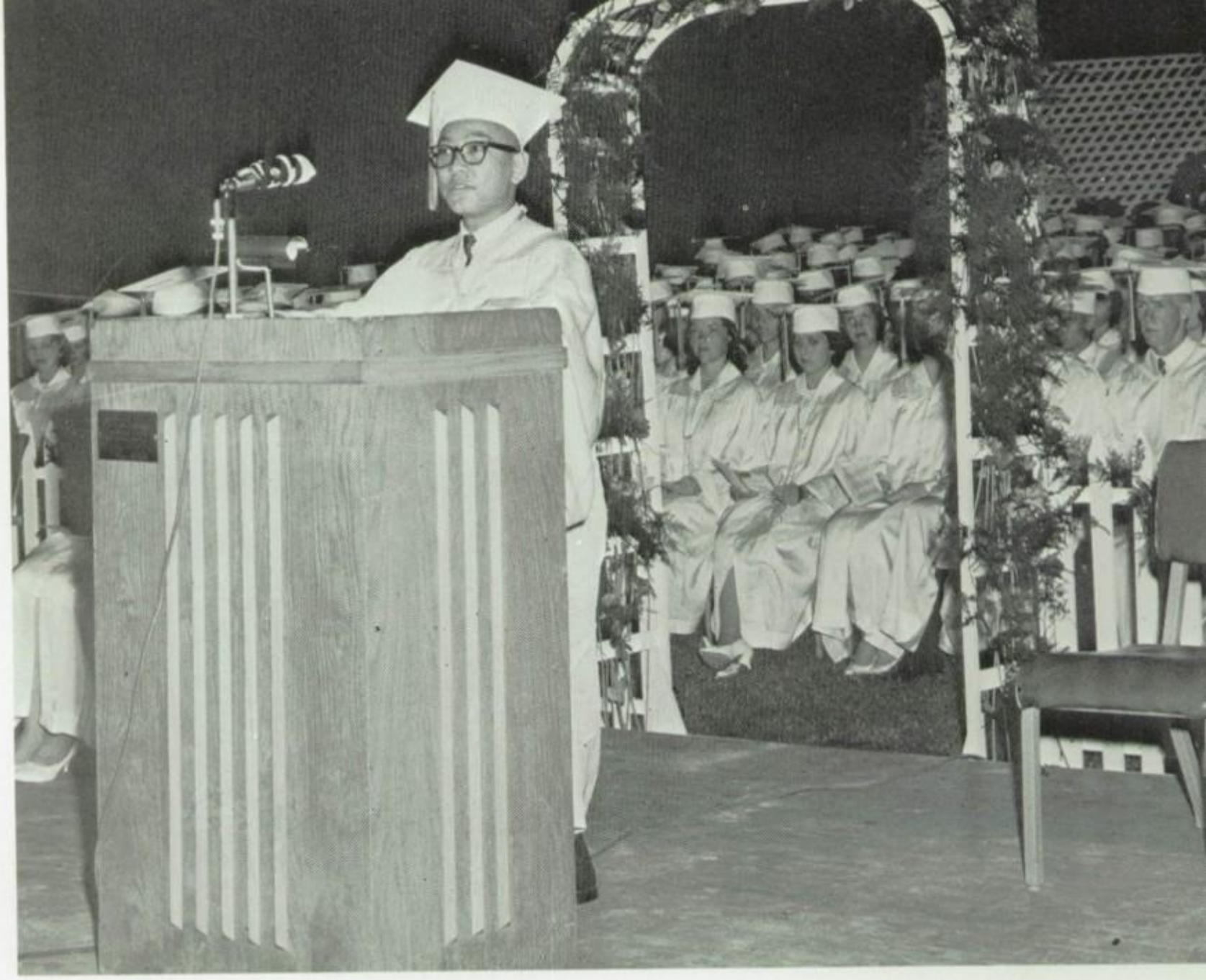

Farewell to Smiley

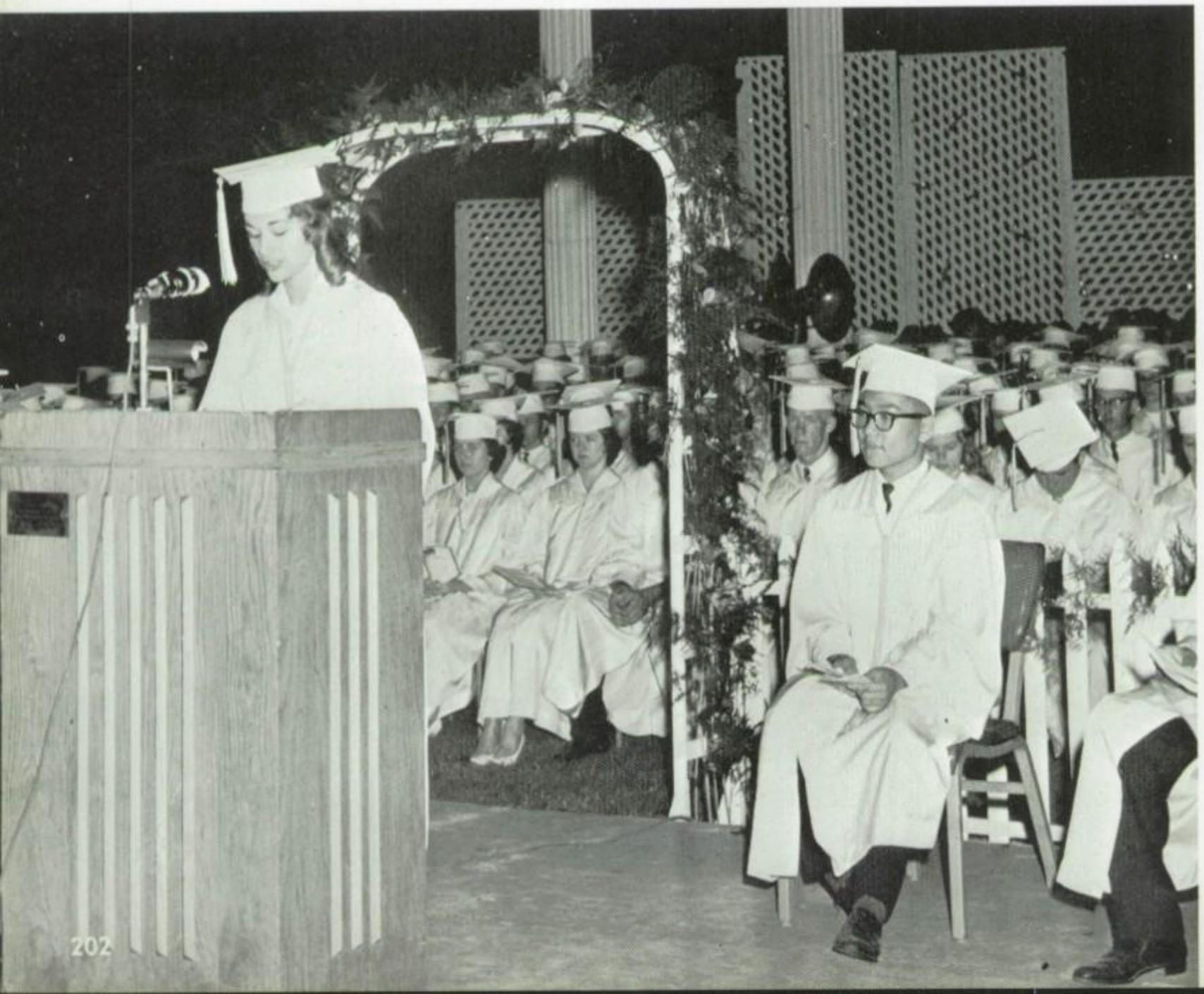

Ann Genett, Smiley's second ranked student, bids farewell to her friends at the school. Ann, who won many honors at Smiley, plans to attend the University of Houston. She will make use of a four-year Jesse Jones Scholarship.

Jesse Jones Scholarship Winner Introduced

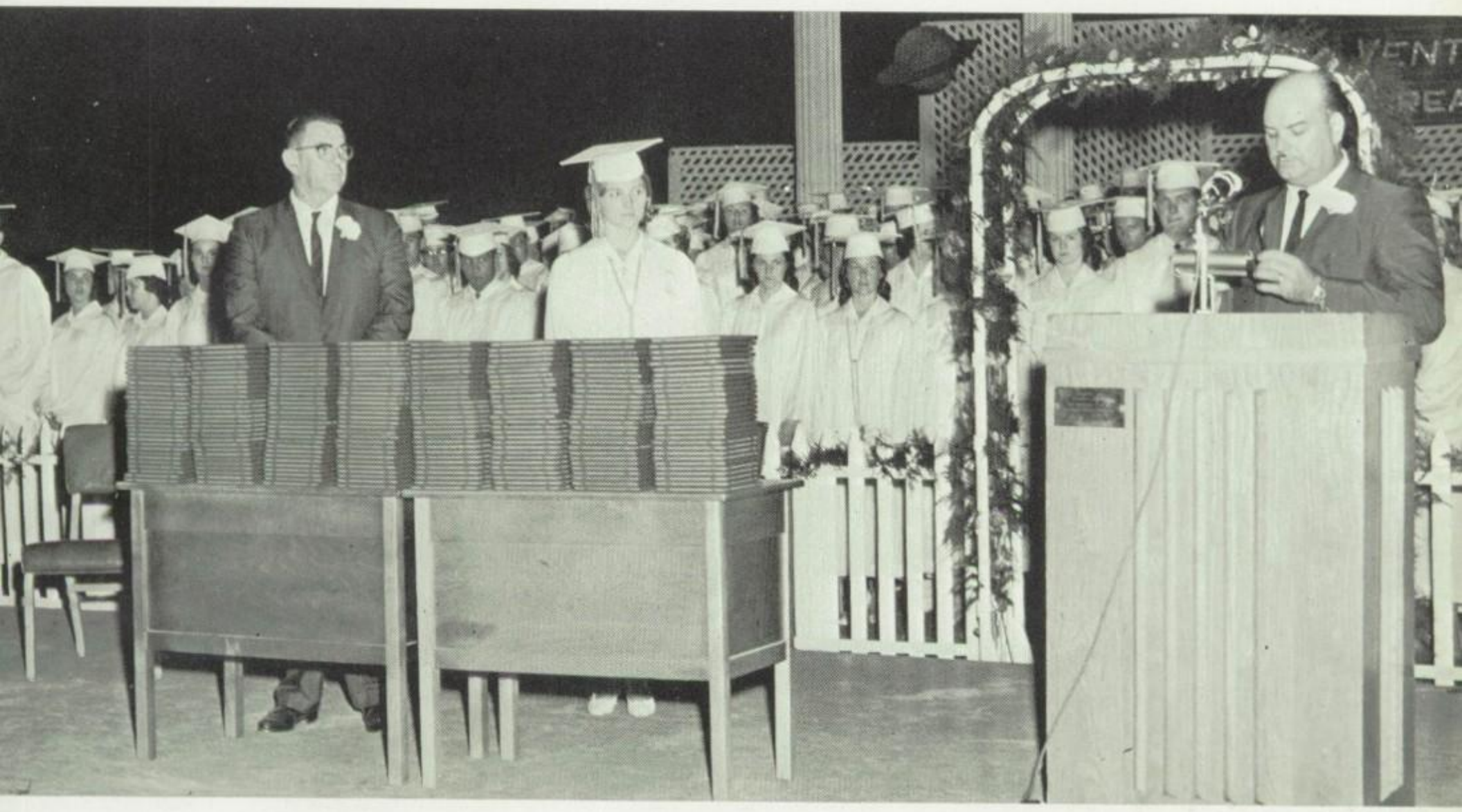

Janice Baklik, third ranking senior, is introduced by Principal Paul Cauthen, as School Board President Roy McCullough, looks on. Janice, pictured between Mr. Cauthen and Mr. McCullough, was the second Smiley student to win a four-year Jesse Jones Scholarship. She plans to attend the University of Houston. She graduated with a high A average for her four years of High School.

Mr. Paul Cauthen, in his final speech to Smiley Seniors, tells of the accomplishments of this year's Senior class, and outlines the future its members will face. Pictured with him are Russell Young, Robert Cason, Ann Genett, and Janice Baklik.

Theme of the graduation exercises was "Ventures in the Space Age." The obvious person to make a talk along this theme was Robert Cason who recently was appointed to the Air Force Academy in Colorado. Here he tells Seniors of the responsibilities they will have to face during this great age.

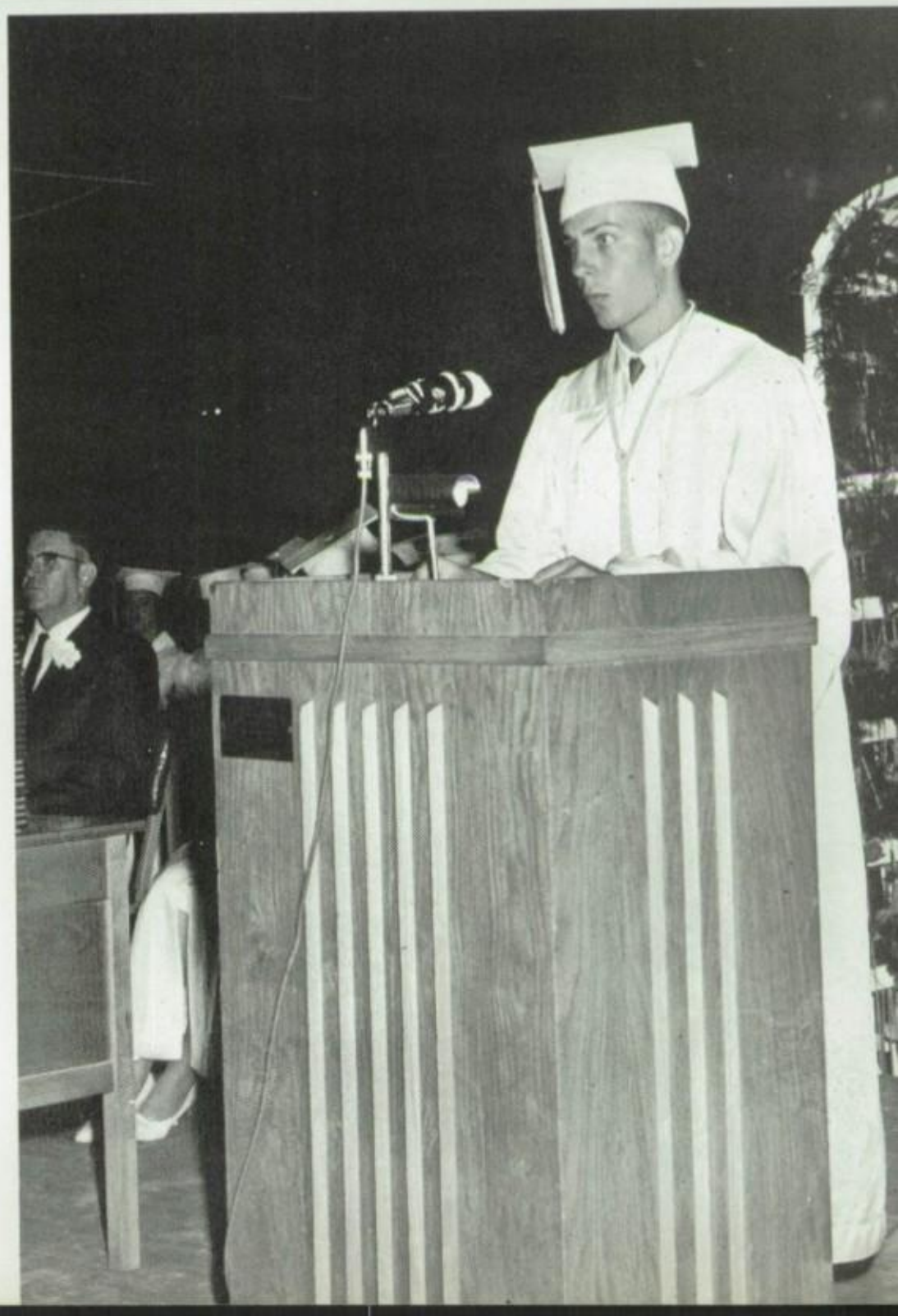

OUR BACKERS

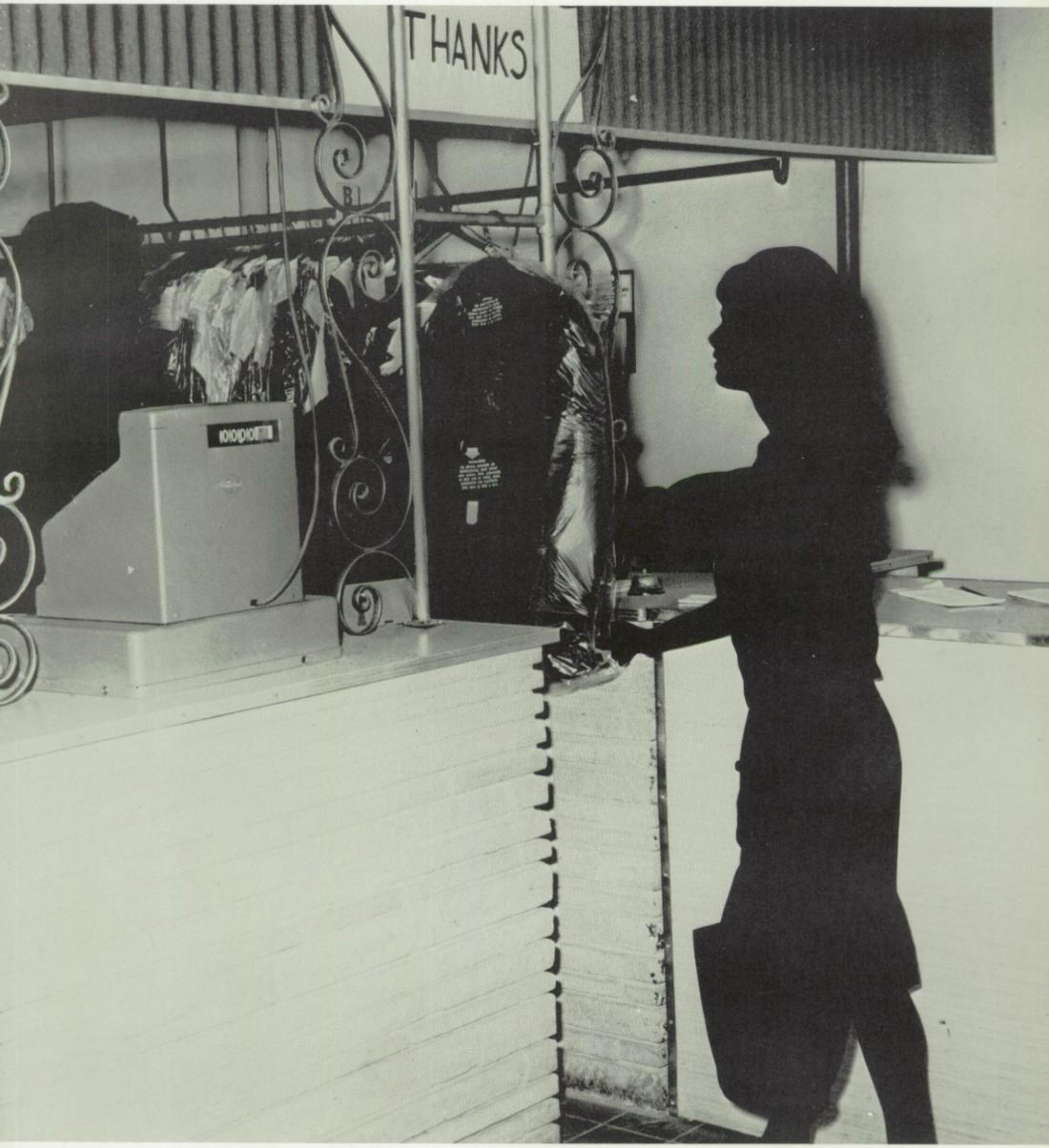

ADVERTISEMENTS

Compliments to Smiley High
From the Northeast
National Bank

"We Want to Do Business
With You!"

NORTHEAST NATIONAL BANK
of Houston

Member F.D.I.C.
8305 East Houston Road

BETTER GROCERIES at

EPPS SUPERMARKET

Lakewood Shopping Center

Compliments of

THE TIDWELL THEATER

Come and See the Movie
in the Comfort of
Your Car

Smiley Eagles Enjoy Bowling at

SEATED, L to R: Betty Batson, Susan Graham, Diane Johns, Sandra Allwright, Judy Barnes, Pam Oliver, Shirley Ward, Charlotte Harrison, Laura Ballard. STANDING: Jimmy Ezell, George Starks, Gary Key, William Stewart, Bobby Shciller, James Cowart, David Reeder, Wilburn Martin, Butch Watson, David Lea, Jerry Ferguson.

LEAGUE OFFICERS: Laura Ballard, and Sandra Allwright.

FEDERAL LANES

1418 Federal Road—GL 3-7168

Compliments of . . .

HAIR FASHIONS

BY VANCE O'LEE

BETTER GROCERIES

at

NICK'S FOOD MARKET

8250 East Houston

OR 5-1443

Compliments of

DANIEL TIRE CO., INC.

SEIBERLING TIRES

8501 Jensen

OX 2-5151

Store #6 Store #13

DUGAN DRUGS

"Your Friendly Pharmacy"

No. 6	No. 13
8415 East Houston	10007 Homestead
OR 2-7549	HI 2-2504

Compliments of

LAKEVIEW FLORAL

NANCY TARVER

9110 East Houston Road

Houston 28, Texas

Shop: OR 2-8725 Home: GL 8-3374

Compliments of

PORT CITY STATE BANK

Eastex Freeway at Crane Street

FEDERAL DEPOSIT INSURANCE CORPORATION · MEMBER ·

"Building with the great North Houston Community"

Compliments of

SCHIFF'S SHOE STORE

Lakewood Shopping Center
8511 East Houston Road
Houston, Texas

OX 4-2368 8506 Laura Koppe

DEEN LUMBER CO., INC.

Special on Remodeling
and New Homes

J. A. PETROSKY

Water Well Drilling Repair
Electric Pumps Financed

9009 Dodson OX 5-4152

Go Bowling Today!

LUELL
BOWLING LANES

2922 Luell OX 2-4435

REX TAILORS

* Complete Line of Men's Wear
* Tailor Made Clothing
* Tuxedo Rental
* Alterations Welcome

Lakewood Shopping Center

Gulfgate Shopping Center

Individual Hair Styling

ISLAREE'S BEAUTY SHOP

GL 8-3442 8324 Tidwell

BIRTIE'S DONUT SHOP

Fresh Donuts Daily and
Good Hamburgers

8323 Tidwell

LAKEWOOD CLEANERS

In by 9—
Out by 5

Fast Laundry Service

8410 East Houston Road
Across the Street From Shopping Center

OR 3-2451

MARKAY UPHOLSTERING SHOP

9025 Homestead

ME 5-3018

Custom Upholstery Furniture Refinishing

Compliments of

GEORGE'S
LUCKY SEVEN

5318 Laura Koppe Road
Houston 16, Texas

"Real Estate Is Our Business"

BELL & JACKSON
REALTORS

7700 Homestead Road
Phone OX 4-6232

OX 4-2078 Res. OX 4-5485

LYNCH GARAGE

8317 Jensen Houston, Tex.

Compliments of . . .

SHOELAND, INC.

Store #6

Store #13

DUGAN DRUGS

8415 E. Houston
OR 2-7549

10007 Homestead
HI 2-2504

24-Hour Service MR. and MRS. LOOMIS

PARADISE FLORIST

"Flowers for your occasion"

5902 Laura Koppe OX 5-4482

ROCKET CLEANERS

#1

8323 East Houston

#2

8323 Tidwell

Fast, Efficient

Laundry and Dry Cleaning

Service

MEL KENNEDY

TEXACO STATION

East Houston
at Ley Road

OR 3-9479

Compliments of

RICHARD

AND

CAROLYN

"People shop here by Choice—
not by chance"

MEYER GROCERY #2

7711 Homestead OX 2-0861

JAXON REALTY

9116 E. Houston
OR 2-6688

6701 Tidwell
OX 4-7098

ISLAREE'S BEAUTY SALON

BARBARA WILKINS — Operator
ISLAREE BUMGARDNER — Owner-Operator

GL 8-0373 — 8325 Tidwell

NORTHWOOD

CLEANERS

HI 2-9285

1130½ Homestead Road

Pick Up and Delivery

Compliments of

BETTY'S FLORIST

7700 Homestead OX 4-6235

BELL & JACKSON

REALTORS

"Real Estate is our Business"

Index

Melanie Abbott (10) 21
Connie Adams (11) 37
James Adams (12) 72
Linda Adams (11)
Margaret Adams (10) 21
Travis Adams (10) 21
Herbert Adkinson (11) 37
Ross Alford (11) 37
James Alfred (12) 51, 152
Richard Alfred (11) 37
Shirley Allen (12) 51, 135
Ray Allen (10) 21
Lona Allsup (10) 21, 161
Sandra Allwright (10) 20, 21
Bill Amey (12) 72
Doug Anderson (11) 37, 90, 181
Genevieve Anderson (12) 51, 75, 85, 121
Joey Anderson (10) 21, 182
Larry Anderson (10) 21, 135
Michael Anderson (10) 21, 182
Thomas Anderson (10) 21
Katherine Andress (10) 21
Sharon Andrews (12) 51, 151
Danny Angel (10) 21
Don Anthis (12) 51, 83, 108, 176, 132, 110, 172
Patsy Anthis (10) 21
Linda Appelt (10) 21, 121
Robert Aranza (12)
Paul Archer (12) 51
Gregory Arthur (11) 37
Salvador Arvello (10) 21
Ann Ash (12) 51, 75
Joyce Ashley (11) 37
Patricia Aulds (11) 37

Ronny Babbitt (12)
Verna Bailey (10)
Virginia Bailey (11) 37, 120
James Baker (11)
Kenneth Baker (11) 37, 106, 177, 184, 191, 195, 110, 172
Linda Baker (11) 37
Janice Baklik (12) 51, 98, 137, 140, 109, 170, 199, 201, 203
Terry Bales (12) 51, 75
Laura Ballard (10) 21
Sandy Ballard (12) 52
Dawn Marie Bankston (10) 21
John Banville (11)
Cheryl Barlow (10) 21, 81
Judy Barnes (10) 21, 117
Bobby Barr (10) 21
Sandra Barr (11) 37
Helen Barret (11) 37
Ronnie Barrington (11)
Andrew Barron (11) 37
Larry Bassett (10) 21
Betty Batson, (12) 52, 107
Bonnie Batson (11) 37
Carolyn Bauer (11) 37, 120
Michael Baylor (10) 21, 182
Dorothy Beach (10) 21
Ann Beard (11) 37, 36, 106, 150, 120, 110
Elaine Bearden (10) 21
Jerry Beasley (12) 52
Joyce Beasley (10) 21, 138
Lynn Beasley (12)
Linda Beaver (12) 52, 109, 132
Suzanne Beck (10) 21
Dessie Beene (11) 37
Charlene Bell (10) 21
Cheryl Bell (12) 52
Garland Bell (11) 37
Jacqulyn Ann Bell (10) 21
Johnny A. Bell (11)
Karen Denese Bell (10) 21, 121
Mickey Ray Bell (10) 21
Richard Bell (10) 21
William Bell (12) 73
Charles Bellamy (10) 21
James Bellamy (12) 72
George Bennett (11) 37, 180, 187, 141
James R. Bennett (11) 37
John Benson (12) 72, 137
Raymond Best (10)
Roger Best (10) 21, 178, 191, 172
Carlyne Bland (11) 37, 129, 150
Velma Bland (12) 72
Ted Boatman (11) 37
Patricia Bodiford (11)
John Boggs (11) 37
Linda Boggus (11) 37
Sheila Borowski (10) 21
Dixie Bosley (11) 37, 161
Tommie Bosley (10) 21
Dicky Bowman (10)
Sandra Bowman (11) 37
Pat Bowmer (12) 52, 50, 75, 150, 133
Lou Ann Box (10) 21, 150, 167, 121

Sherry Bradshaw (10) 21
Marion Glen Brandon (10)
Sharon Brand (10) 21
Luther Bratcher (12) 52, 152
Norma Bratton (11)
Hollie Joe Brewer (10)
Nathan Bricker (10) 37
Cherry Bridges (10) 21, 121
Gary Bridges (11)
Tommy Bright (11) 37
John Brisbin (11) 37, 192, 195
Dolores Brock (11) 37
Irene Brock (10) 21
Linda Sue Brock (10) 21
Linda Brocken (11) 37, 128, 115
George Brooks (10)
Judy Brooks (11) 37, 137, 148
Billie Broomfield (11)
George Broussard (10)
Beverly Brown (12) 52
Billy Brown (10)
Linda Brown (11) 37
Elton Bryant (12) 52, 152
Rodney Bryant (11) 38, 182, 196
Gracie Buchner (11) 38, 115
Rita Buenger (10) 22
Doylene Burdett (10) 22, 129, 150
Jimmy Burgay (11) 38
Frances Burgess (10) 20, 22, 121
Diane Burke (11) 38, 89, 121
David Burkes (11)
Judy Sharon Burks (10) 22
George David Burke (10)
Frank Burlew (10) 22
Ronald R. Burlin (10) 22
Cecil Burns (10)
Mary Burns (11) 38, 150
James Burrus (10) 22
Susan Burrus (11) 38, 120
Mike Burton (11) 38
Bobby Busby (12) 52
James Busby (11) 38
Jean Busby (10) 22
Irene Buss (11) 38, 120
Frankie Butler (10)
Marsha Butler (12) 53
James Byrd (10) 22, 137
Vicki Byrd (10) 22

Carolyn Cagle (10) 22, 120
Patricia Diane Calhoun (10) 22
Carolyn Callender (12) 53, 138, 146, 124
Shirley Camp (10) 22
Donna Campbell (11) 38
Jerry Campbell (10) 22
Kaye Campbell (11) 38, 88, 129, 120
Grover Canady (12) 53, 153
Betty Cannaliato (12) 53, 111
Kathy Cannaliato (10) 22
Rudolph Cannon (10) 22, 182
Judith Carlile (10) 22
Linda Carnes (10) 22, 149
Alice Carroll (10) 22, 121
Ina Carroll (10) 22, 120
Michael Carter (11) 38, 101, 150, 161
David Casida (12) 53
Linda Casida (10) 22
Linda Cason (11) 38, 100, 124
Malcolm Cason (11) 38
Robert Cason (12) 53, 75, 87, 112, 137, 179, 201, 204
Raymond Casteel (10) 22
Mike Caswell (10) 22, 96, 179, 188, 191, 196
Becky Caylat (10) 22, 167
Mary Chance (11) 38
Charles Chandler (11) 38
Harvie Chaney (11) 38
James Chapman (10) 22, 137
Robert Chapman (10) 22, 182, 188
Martin Chapnick (12) 75, 153
Jasmine Chew (10) 22
Melanie Childress (11) 38, 121
Roger Chilton (10) 22, 182, 188, 110
Edith Clark (11) 38
Jerry Clark (12) 72, 141
Teddy Clark (12) 53, 152
Gary Clay (11) 38, 89, 107, 178, 186, 192, 196
Mary Clayton (11) 38
Sally Clayton (12)
Cheryl Clement (11)
Linda Cleveland (10) 22
Donna Clifton (12) 53, 112, 131
Richard Cline (10) 22, 180
Sheila Cline (10) 22, 138, 148
Claudia Clinton (10) 22
James Clinton (12) 53, 115
Sallie Cloninger (11) 46
Peggy Coalson (10) 22
Charlene Cole (12) 53, 119, 120, 151

J. C. Coleman (10)
Virginia Coleman (11)
Bessie Collier (12) 54, 106, 120
Bobby Collier (10) 22, 182, 196
Aletha Collins (10)
Joy Collins (10) 22
Barbara Collingsworth (11) 38, 81, 101, 161
Sandra Colson (10) 22
Gloria Colston (10) 22
Patricia Coman (11) 38
Judith Combs (10) 22
Marie Conkel (11) 38
Audrey Conley (11) 38
Berdon Conley (12) 54
Margaret Conley (10) 22
Delores Conn (11) 38
Cliff Conner (10) 22
Casandra Cook (10) 23, 121
Linda Cook (10) 23
Shelton Cook (12) 54, 135
Thomas Cook (11) 38
Don Coon (12)
Larry Coon (10)
Johnny Cotton (11) 46
Arthur W. Copeland (10)
Everett Copeland (10)
Patricia Court (11)
Richard Courtney (10) 23
Ray Cousins (12) 72
Chester Cowart (10) 23
James Cowart (10) 23
Bonnie Cox (10) 23, 120
Earlind Craddock (12)
Glenda Crawford (11) 38
Rosa Crawford (10) 23
Janie Creel (10) 23
Barbara Crenshaw (11) 38, 170
Connie Crouch (10)
Buddy Culley (11)
Linda Culley (10) 23
Bryann Culpepper (10) 23, 148
Jamie Cupps (10) 23
Sheila Curbow (10) 23
Charlotte Curtis (10) 23
John Cutbirth (10) 23
Wanda Cutler (11) 46
Peter Czerwinshi (11) 38, 187

Robert Dalton (10) 23, 182, 196
Nova Maureen Damon (10) 23
Carolyn Sue Davis (11)
Charlene Davis (12) 54, 119, 121, 135
Diantha Gayle Davis (10) 23
Gary Davis (11) 38, 115
Helen Davis (10) 23
Johnny Davis (12) 54
Robert V. Davis (11) 38, 182
Robert L. Davis (12) 54, 111
Bobby Daw (10) 23
Barbara Day (11) 38
Charles Deaton (10) 23
Judy Deats (12) 54, 116
Roy Allen Deats (10) 23, 182, 196
Howard Decker (11) 38, 177, 172
Margaret Dee (11) 39, 115
Ronnie De La Rosa (10) 23, 188
Dolores Dimick (12) 54, 82, 115
Millard Deming (10) 23
Lockey Ann Denman (10) 23
Clyde Denmark (10) 23
Jerrie Dent (10) 23
Wayne Derr (11) 39
Carolyn DeShazor (10) 23, 135
Roland Devers (11)
Janice Ann DeVries (10) 23
Frank Dewey (12) 54
Lillie Dickerson (10) 23
Judy Dickey (10)
Elizabeth Dietrich (11) 39
Charles E. Dixon (10)
Linda Dodd (10) 23
James Doggett (10) 23
Doris Dominey (10) 23
Harold Doney (10) 23
Douglas Donnell (11) 39, 151
LaChelle Donner (12) 54
Kathy Doolan (11) 39
Joseph Dowda (12) 55, 107, 176, 109, 168, 172
Barbara Drake (11) 39
James Driver (11) 39
Janice Drye (10) 23
Linda Dudley (10) 23, 149, 151
Nelda Duke (12)
Frank Dulaney (11) 39
Anna Jean Dumesnil (10)
Gerald Duncan (11) 39, 137
Patsy Ruth Dunn (10) 23
Patricia Eady (10) 23, 121
Elora Eager (11) 39, 150, 168

Sharon Earl (11) 39
Joshua Ebarb (12) 55
Bernice Edington (12)
Linda Edwards (10) 23
Lois Edwards (12) 55
Mary Edwards (10) 23, 120
Julia Elam (12) 55, 75, 103, 121, 132
Dorothy Elliott (10) 149
Lynda Kay Elliot (10) 23
Myra Elliot (10)
Robert Lee Elzey (10) 23
June Emanis (12) 72
Thomas Emanues (10)
James Emerson (10) 24
Walter Emmert (10) 24
Trudy English (11) 39
Tommy Eoff (12) 72
Edgar Erwin (10) 24
Johnny Evans (10)
Ronny Evans (11) 39
Shirley Evans (11) 39
Wilbur Eugene Evans (11) 39
Jimmy Ezell (11) 39

Danette Fagg (12) 55
Ray Lynn Fails (10) 24
Kenneth Fairbanks (11)
Patricia Faulkner (12) 55, 124
Kent Fellers (11) 181
Gloria Ferguson (11) 39
Jerry Ferguson (11) 39
Marilyn Ferrell (11) 39, 149
John Elbert Fields (11) 39
Berry Ann Findley (10) 24
Linda Fisher (12) 54
Delores Fitts (11) 39
Donald Flanagan (10)
L. A. Flanagan (10)
Laura Flake (11) 39, 150, 170
Linda Sue Fleissner (10) 24, 121
Kenneth Fleming (12) 55, 178
Charles Fletcher (10) 24
Reba Flock (10) 24
Deborah Floor (10) 24, 123
Santos Flores (10) 24
Patricia Fogle (12) 55, 84, 112, 118, 161, 121, 124, 130, 110
Vickie Fogle (10) 24, 116, 115
Sandy Follett (11) 39, 149, 120, 125
James Followell (11) 39, 152
Don Ford (11)
Roy Ford (12) 55, 75, 146, 124, 132, 135
James Forsyth (12) 56, 152
Donald Wayne Foster (10) 24
Jerry Foster (11)
Mike Foster (11) 39
Donna Frame (12) 56, 123, 128
Laura Beth Francis (10) 24
Nancy Frazier (12) 72
John Free (12) 56, 182, 100, 179, 124, 134, 135
Jimmy Freeman (11)
Johnny Freeman (10) 24, 93, 182, 196
Terri Fruitt (10)
Vickie Fruitt (12) 56
Peggy Fulbright (12) 56, 149, 151
El Roy Fuller (12) 72
Freddy Fuller (12)
Patricia Fuller (10)
James Fulton (11) 39
John Fulton (11) 39

Sandra Gadus (11) 39, 121
Sherry Gawn (11)
Brenda Garcia (10) 24
Linn Garner (11) 39, 182, 193
Sheryl Lynn Garner (10) 24
Gene Gaskins (11) 39
Martha Jo Gates (10) 24
Ivan W. Gatlin (10) 24
Thomas Gatlin (12) 56
Betty Geeson (12) 56
Ann Genett (12) 56, 75, 78, 104, 112, 122, 161, 130, 134, 135, 170, 198, 202, 204
Dawna Genett (10) 24, 121
Delores Ann George (10) 24
David Gibbons (10) 24, 182, 196
Johnny Gibbs (11) 39
Sandra Gibbs (11) 39, 129, 121
John Gibson (10) 24
Melba Gibson (11)
Glen Gilmore (12)
Jerry Gilmore (10) 24
Joel Gilmore (10) 24
Marene Gilmore (11) 39, 107, 138
Betty Jo Glenn (11) 39
Douglas Glover (10)
Gary Godby (11) 40
Trena Goedecke (11) 40, 121
Lavada Golden (10)
Ruben Golden (10) 24, 142

Danny Goldman (11) 40, 182
Kenneth Goolsby (11)
Perry Goolsby (12)
Mary Sue Goodson (10) 24
Marsha Gordon (12) 56, 87, 146, 121, 199
Don Gorham (12)
Jesse Graham (11) 40
Larry Graham (12) 57, 152
Susan Ann Graham (10) 24
Linda Gramann (10) 24
Lota Graves (10) 24, 96
Donna Gray (11) 40
Delores Gray (10) 24
Jimmy C. Grayson (10)
Vicki Grayum (11)
Nawanna Greene (10)
Ronnie Greer (10) 24
Danny Gregory (10) 24
Charles Griffin (12) 57
Sandra Griffin (12) 57
Sybil Griffin (11) 40
Eddie Griffin (10) 24
Cornelia Griffith (11)
Katherine Griffith (10) 24
Gary Grimes (10) 25, 142
Robert Grimes (10)
Gary Groce (11) 40
Gary Groover (10) 25, 182
Sharon Gross (10) 25
James Gulledge (11)
Tina Gurganus (11) 40, 123
Orville Guthrie (10) 25, 196
Winslow Gutierrez (11) 40

Johnny Lee Hahn (10) 25, 137
Diann Halbert (11) 40, 112
Juanita Halbert (10) 25
Cecile Hale (12) 57
Agnes Hale (11)
Evone Hall (11) 40
George Haley (10) 25, 151
Ted Hall (12) 57, 115
Mike George Hallo (10) 25.
Terry Hamilton (11) 40, 141
Milton Hammer (12) 57
Karen Hammer (11) 40
Donna Sue Hammond (10) 25
Monte Hammond (12) 57
Carolyn Hammons (12) 57
Sharon Hanna (12) 57
Janice Hanson (10) 25
Kenneth Hansen (12) 72
Jimmy Haralson (10) 25
Tommy Haralson (11) 40
Margaret Hardt (12) 57
Garland Wayne Hardy (10) 25
James Hardy (12) 58, 151
Gloria Yvonne Harjo (10) 25
Billy Harness (10) 25
Leslie Harness (11) 40
James Harper (10) 25
David Harrell (12) 58
Betty Ann Harrelson (11) 40, 129, 161
Glinda Harrington (12) 73
Gloria Harrington (10) 25
Karen Harrington (10) 25, 121
Judith Harris (10) 25
Marilyn Harris (11) 40, 108, 122, 109, 134, 135, 170
Charlotte Harrison (10) 25, 120
Frances Harrison (11) 40
James Harrison (10) 25
Jimmy Harrison (10) 25
J. L. Harrison (12)
Wayne Harrison (12)
Tommy Hart (10) 25
Sheila Hartis (11) 40, 120
Barbara Harryman (12) 58
Billy Hartley (10) 25
Constance Hartley (10) 25, 149
Edna Hartley (11) 40
Margaret Harvey (12) 58
Frances Hawkins (10) 25
Dennis Hay (12) 58
Mary Hefferman (10) 25
Patrick Heffernan (12) 58
Kathleen Heckman (10)
Woody Hemphill (11) 40, 150, 161, 177
Gale Henderson (12) 58, 75, 199
Carol Ann Hendon (10) 25
Ray Hendon (12) 73, 81
Stacy Herrington (11) 40
Melvin Hickman (10) 25, 182, 192
Johnny Higdon (10) 25
John High (10) 25
Gloria Hilburn (12)
Donald Hill (12) 58, 103, 179, 172, 86
Gloria Hill (10) 25
Luther Hill (12) 58, 124
Odean Hill (10) 25
Virginia Hill (12) 58, 106, 108, 118, 121, 130, 132, 199
Wynston Charles Hill (10) 25, 182
Penny Hillin (10) 25

Beth Hines (12) 59
Minerva Hinojosa (10) 25
Mike Hirsch (11) 40
Patsy Hitt (11) 40
Sharon Hoeser (10)
Johnny Hobgood (10)
James Hodges (12) 59
Dorothy Hoffart (11) 40
Shirley Hoffart (11) 40
George Hohman (11) 40
Teddy Hohn (12) 59
Delbert Hoke (10) 26
Elbert Hoke (10) 26
Archie Holcomb (10) 26
Johnnie Holfield (10) 26
Nezzie Holifield (10)
James Holland (11) 40, 112, 137
Sidney Hollie (10)
Greg Holliday (11) 40, 133
Leonard Holstein (11)
Eddie Holt (12) 73, 177
James Holt (11) 40, 151, 115
Larry Holt (10) 26
Wanda Holt (12) 59
John Hommel (10) 26, 188, 97
Carolyn Hood (11) 40
Gerald Hooper (10) 26
J. C. Hopkins (10) 26
James Hopkins (10) 26
Marcia Horn (11) 40, 121
Jolyn Houghtaling (10) 26, 150
Tommy Houston (10) 26
Jo Lee Howard (12) 59, 83, 107, 138, 132
James Howe (10) 26, 188
Sheila Howell (10)
Shirley Howard (11) 40
Leonard Howlett (11)
Richard Hruzek (11) 40
Billy Huddleston (12) 59
Jamie Hudman (12) 59, 81
Ruby Hudman (11) 41
Beverly Huffman (12) 59
Sandra Hutchins (10) 26
Kenneth Hutson (11) 41
Joey Hyatt (10) 26

Rose Marie Incardon (10) 26, 148
Patsy Ingram (10)
Mark Irwin (11) 41, 185
La Rie Irwin (11) 41
Marie Irwin (11) 41
Harvey Ivie (11) 41

Wanda Jackson (10)
Charles Jacobs (10) 26
Curtis James (12) 135
Jimmy James (11) 46
Wayne James (12) 73
George Jamail (11) 41, 152
Johnny Jaynes (10) 26
Clifton Jenkins (10) 26, 182, 188
Jack Jenkins (11) 41
Tommy Jenkins (10) 26
Mike Jennings (10) 26
Don Jennische (12) 59
Lynn Jennische (10) 26, 188
Bobby Jernigan (10) 26
Diane Johns (10) 26
Delvin Johnson (10) 26
Glynda Johnson (10) 26
Clarence Johnson (12) 59
Jo Ann Johnson (10) 26
Johnnie Johnson (11) 41
Kathleen Johnson (11) 41
Lynda Johnson (10) 26
Margaret Johnson (11) 41
Patricia Johnson (12) 60
Ricky Johnson (11) 41, 150, 161, 135
Richard Johnson (10) 26
Theston Johnson (12) 60, 152
Travis Johnson (10) 26
Catherine Jones (12) 60
Donna Jones (11) 41
Elizabeth Jones (10)
Jerry Jones (11) 41
Linda Jones (11) 41
Nora Jones (10)
Peggy Jones (11) 41, 92, 150
Penelope Jones (12)

Linda Keel (11) 41, 128
David Keeling (11) 41
Laverne Keeling (10) 26
Ted Keeling (10) 26, 94, 188, 190
John Keely (12)
Betty Keller (11) 41

Rita Kelly (12) 60, 120, 199
Georgia Kelly (11) 41
Patrick Kelly (10) 26
Gary Key (10) 26
Chester Kimbrell (10) 26
Brenda Kindley (12) 73
Elizabeth King (11) 41, 148
Ronald Kingcaid (11) 41, 193
Brenda Kinsfather (10) 26
Phyllis Kinsfather (10) 26
June Kirkes (11) 41, 120
Gus Kirsch (10) 26
Jeanette Klaus (11) 41
Shannon Kleiber (10) 26
George Knaak (10) 26, 182, 188
Cheryl Knight (10) 26
Malcolm Wayne Knight (10) 26, 182
Sammy Knight (11) 41
Mike Knox (11) 41
Carl Kolvig (12) 60, 151
James Koonce (12) 60, 151, 115
Carolyn Kosteck (11) 41, 121, 170
Catherine Kressley (10) 27, 148
Reta Krueger (11) 41
Jeaneene Krustchinsky (10) 27, 95, 121

Carol Ann Laird (10) 27
Billie Jean LaLonde (10) 27
Linda Lamaster (10) 27
Edward Frank Landrum (10) 27
James Richard Lane (10) 27
Juanita Laney (12) 73, 111
Pat Lanier (11) 41, 141
Cheryl Lawrence (11) 41, 106, 129, 146, 124, 134
Glaydene Lawson (12) 60
Onie David Lea (10) 27
Alton Douglas Lee (10) 27
Pierce Leake (10) 27, 182, 196
Nell Lee (12) 73, 50, 121
Randy Lee (11) 41
Roy Leek (11) 41, 88, 106, 150, 179, 109, 110, 172
Linda Gayle Leeper (11) 41
Marvin Lehmann (11) 42, 190
Donald Leigh (10) 27
Darlene Lewis (11) 42, 120
Troy Lewis (10) 27
Kathy Lewis (10) 27
Vernon Lewis (10) 27, 141
Yodell Lewis (10) 27
Glenda Liles (11)
Catherine Lilley (10) 27, 121, 97, 135
Patricia Lilley (10) 27
Eddie Lindsey (11) 42
Barbara Little (10) 27
Greg Lock (11) 42, 106, 108, 178, 185, 192, 193
Cecilia Lofton (11) 42
Freida Logan (12) 60
Tony Logan (10) 27, 180
Linda Long (11) 42
Janice Looney (10) 27
Larry Lott (11)
Allen Earl Lucas (10) 27
Gerald Lucas (11) 42
Larry Luedke (12) 60, 191
Tommy Luttrell (10)
Thomas Lynch (10) 27
Floyd Lyons (11) 42

Darlene McAnulty (11) 42, 161
Connie McCain (11) 42
Bobby McComb (11) 42
Shirley McDaniel (11) 42, 148, 151
Jimmy McDonald (12) 62
Donald McGarity (12) 62, 137, 125, 134, 135, 115
Deletha McGee (11) 42
Faye Nell McGee (10) 28
Gary McGee (11) 42
R. L. McGoldrick (10)
Lynda Jane McGregor (10) 28
Diana McInturff (10) 28
Tommie McIlvain (12) 62, 50, 129, 150, 176
Ralph McKee (11)
Lindle McKelvy (12) 62
Kenneth McAnally (11) 42
Marvin McKown (11) 42, 179, 141
Judy McMullin (12) 62, 170
Ronnie Arden McWhorter (10) 28

Edward Mackey (11) 42
Nelda Madden (10) 27
Terry Madden (11) 42
Dorothy Mahaffey (11) 42, 121
Elizabeth Jean Mann (10) 27
Richard Manning (12) 60, 199
Sandra Manning (11) 42
Keith Maples (10) 27, 182

Laurence Macks (10) 27
Wanda Marsh (10)
Vickie Marshall (10) 27, 106, 121
Barry Martin (12) 61, 84, 116, 115
Billie Jo Martin (10) 27
Homer Martin (10) 27
Kenneth Ray Martin (10) 27
Margaret Lee Martin (10)
Wilbur Martin (11) 42
Edward Martindill (10) 27
Janie Martinez (10) 27
Shirley Mason (12) 61
Carolyn Massey (12) 61
Edward Matthews (11)
Kenneth Mayo (11) 42
James Meadows (10) 27
Mary Meehan (11) 42
Everett Meloy (10) 27
Mark Menke (10) 27
W. D. Mercer (11) 42
Jimmy Meredith (10) 27
Nelsene Metty (10) 27
Sue Metty (12) 61
Patsy Meyer (11)
Donald Middleton (11) 42
Thelma Louise Middleton (10) 27
Donald Milam (12)
Barbara Miller (12) 61
Christine Miller (10) 27
Mary Louise Miller (10) 28
Rose Marie Miller (10) 28
Merton Mills (12)
Robert Millwee (10) 28
Jayne Minefee (12) 61, 75, 170, 168, 43, 131, 132
Jesse Minjares (10) 27
Harold E. Minter (10) 28
Michael Mitchell (10) 28
Jack Mize (11) 42, 182
Paul Mize (12)
Mike Montgomery (10)
Sandra Montgomery (11) 42
Dixie Moody (11) 42, 117
John Moon (10) 28
Truman Moon (11)
Horace Gene Moore (10) 28
Margaret Moore (11)
Shirley Moore (12) 61, 111
William Moore (11) 42, 182, 196
Georgia Moorman (11) 42, 106, 107
Kenneth Moran (11) 42
James Morden (11) 42, 115
Maria Rosaria Moreland (10) 28
Barbara Morgan (10)
Charlotte Morgan (12) 61
Lydia Morris (11) 42
Jonathan Morrison (12) 61, 75, 177
Tommy Morrison (12)
Bertie Jo Morton (10) 28, 116
Betty Ann Moses (10)
Sharon Ann Mosley (10) 28
Carol Mott (10) 28, 93, 138, 150
Glen Mueller (10) 28, 181, 191
Donald Muirhead (10)
George Muirhead (10) 28
Margaret Mullikin (11) 42
Cathy Mullins (10) 28
Curtis Mullins (10) 28
Diane Mullins (11) 42, 106, 107, 108, 112, 120, 110, 170
Ken Murray (10) 28, 151
Sharon Murray (12) 61, 125
Earl Musick (11) 42
Marian Myers (11) 42

David Neal (10) 28
Shirley Neal (12) 62
Rosa Nease (11) 43, 36, 120
Norman Neeley (11) 43
Frankie Nelson (10) 28
Grace Nelson (10) 28
Patricia Nelson (10)
John Nettles (11)
Lorana Newell (10) 28
Janet Newham (10) 28
Roberta Newham (12) 62, 135, 199
Carolyn Nichols (11) 43
Gloria Nichols (12) 62
Kathryn Nichols (10) 28
Marilyn Nichols (10)
Harold Nichols (12) 62
Shirley Nickens (10) 28
Gloria Niederhofer (11) 43
Judy Nixon (10) 28
Dianne Norris (11) 43
Gary Don Norton (10) 28
Naomi Norton (12) 62
Michael Nowak (11) 43, 182, 185
Karen Null (11) 43

Billy Ogletree (10) 28
Shirley Ogletree (12) 73

Pam Oliver (10) 28, 137
Ronny Oliver (11) 43, 150, 179, 193
James Olsen (11) 43, 182
Patricia O'Neal (10)
Carol O'Neil (10) 28
Donald Ortiz (10) 28
Lucille Ostenelli (12) 63
Denny Overton (12) 63
Brandon Owens (11) 43, 36, 108, 177, 196, 172
Elbert Owens (12) 63, 79, 99, 107, 108, 139, 161, 176, 109, 172
Vann Owens (10) 20, 28, 179, 142

Annette Pair (11) 43
Marie Palmer (10) 28
Linda Park (11) 43, 91
Donnie Parker (11)
Barbara Parker (12) 63, 128
Flora Parten (12) 63
Shirley Partin (12) 63
Sherell Pate (12) 63
Kathy Patterson (11) 43, 150
Dennis Paul (10) 20, 28, 137
Gretchen Paul (12) 63, 80, 119, 121, 131, 170, 199
William Paul (11) 43
Betty Pavlock (12) 63, 75
Kathleen Pawkett (10) 28
Wayne Pawkett (11) 43, 112
Dale Payne (10) 28
Valerie Payne (12) 75, 121, 76, 63, 43, 131
John Pearce (11) 115
Leonard Pebley (10) 28
Patricia Pebley (10)
Carolyn Peek (12) 64
Gary Peek (11) 43
Marilyn Peek (12) 64
Gary Pentecost (10) 28
Ted Pentecost (11) 43
Mary Ellen Perez (11) 43, 120
Pedro Perez (10) 28
Gary Peterson (10) 28
Richard Peterson (12) 64
Chester Peyton (10) 29
David Phillips (11) 43, 141
James Phillips (12)
Robert Phillips (10)
Martha Phillips (10) 29, 149
Barbara Pierce (10) 29, 121
Judy Pierce (12)
Frank Pierce (12) 64
Jerry Pierce (11) 43
Sharon Pierce (12) 128
Paul Pierson (12) 64, 152
Nora Pinder (12) 64
Jodie Pitre (10) 29, 122
Melvin Pittman (11) 43
Shirley Pitts (10) 29
Barbara Platt (10) 29
Gerald Pocius (12) 64
Grover Joe Poe (12) 64
Billy Pollett (12) 64
Sidney Pomonis (10) 29
Melvin Ponder (11)
John Poston (11) 43, 111
Verlon Powdrill (12) 64
Mike Powell (10) 29
Patricia Powers (10) 29, 148
Kenneth Prater (10) 29
Allyn Pratt (11)
Dennis Pratt (11) 43, 81, 182, 193
Dianne Pratt (11) 43, 150
Linda May Pratt (10) 29
Sharon Pratt (12) 65
Willia Pratt (12)
Kathy Preas (12) 65
Lynn Preas (12) 65
Clemons Price (10) 29, 196
Frankie Price (11)
Mary Jane Price (11) 43
Sherry Price (10) 29
Sharon Procell (10)
Elaine Pruett (11) 43, 121
Betty Jean Pruitt (12)
Daniel Pruitt (11) 43, 182
Fred Allan Pryor (10) 29
William Earl Pryor (10) 29
Margaret Pugh (11) 43
Ronald Pugh (11) 44, 179, 196, 109, 110

Edna Quin (10) 29
Paul Quin (12) 65

Joel Weldon Rainer (10) 29
Carolyn Raines (10)
Barbara Sue Rains (10) 29, 197

Morris Lee Rains (11) 196
Larry Wayne Raley (10) 29, 182, 188
Edward Randall (11) 44, 151
Opal Rasberry (10) 29
Guinn Rawlinson (12) 65
David Reeder (11) 44
Roy Reed (11) 44
David Redding (12) 65, 178
Brenda Reeves (10) 29
George Reid (12) 73
Roger Reinhart (10) 29, 182
Lena Reinhardt (10) 29
Billy Renfro (10)
Ernest Reyes (12) 73, 184, 190, 172
Wanda Reynolds (12) 65, 75, 76, 131
Jimmy Rhea (10) 29
Robert Rhea (11) 44
Marilyn Kay Rhodes (11) 36
Terrie Rhodes (11) 44, 121, 125
Floyd Rice (12) 65, 153
Kenneth Lee Richards (12) 65
Shirley Richardson (11) 44, 150
Tony Riebeling (10) 29, 182
Sandra Riggs (11) 44
Alvin Ritchie (10) 29
Ann Roberts (10) 29, 121
Betty Jean Roberts (10) 29
David Roberts (11) 44
Dianne Roberts (11) 44, 134, 135
Leroy Roberts (12)
Patricia Roberts (11)
Paula Roberts (11) 44
William D. Roberts (10) 29, 188
Danny Robertson (12)
Diane Robertson (11) 44, 138, 150, 135
Linda Robertson (10) 29, 116
Tommy Robertson (11) 44, 182
Sharyn Robinson (10) 29
Betty Rogers (11)
Judi Rodgers (11) 44
Bruce Rogers (10) 29
Donna Rogers (12) 65, 117
Sandra Rompf (10) 29
Mildred Ross (12) 66, 119, 121
Susan Roy (10) 29
James Royal (10) 29
Linda Rushing (10) 29
Alice Russell (10) 29
James Ray Russell (10) 29
Mary Sue Ryan (10) 29
Phillip Ryan (12) 66, 167, 177, 172

Charles Samford (10) 30
Alton J. Sanches (10) 30
Billy Sanders (10) 30, 112
Charles Sanders (10) 30
Nora L. Sandifer (11) 44
Mary Ann Sandrock (10) 30
Jo Sands (11) 44
Edith Sanford (11) 44
Penny Sargent (10) 30, 94, 120
Betty Schiller (12) 66, 163, 170
Bobby Schiller (10) 30
Frank Schober (10) 30
Betty Schoen (12) 66, 120
Fred Schroeder (10) 30
Jimmy Schroeder (10) 30
Jaque Scofield (10) 30
Nolan Scott (11) 44
Steve Scott (11) 44
Mike Schultz (11) 44, 115
Rebecca Scritchfield (10) 30, 120
James D. Seabourne (10) 30, 182, 188
Pat Sealy (11) 44, 120
Janice Seeley (10) 150
Claudio Segovia (10) 30
Julian Segovia (11) 44, 193
Gary Self (10) 30, 142, 143
Sharon Gail Self (10) 30
Karen Sevar (12) 66, 75, 121, 151
Linda Shanks (10)
Carolyn Shaw (11) 44
Donna Shaw (11) 44, 90
Wanda Shaw (12) 66
Linda Sheffield (10) 30
Carolyn Shelton (12) 66
Sandra Sherrell (11) 44
Carolyn Shilling (10) 30
Marie Shires (10) 30
Charlene Shive (10) 30
Jerry Shoultz (11) 44
Harold Shuler (11)
Winnie Shults (12) 66, 104, 161, 121, 131, 133
Russell Sims (11) 44, 180
Mervil Sistrunk (10) 30
Larry Skinner (11) 44
Patricia Skolaski (11) 44
Jimmy Skrobanek (10) 30
Rose Marie Sloan (10) 30
Linda Slough (12) 73, 107, 134, 135
Thomas Slough (10) 30
Nancy Small (12) 74
Carol Smith (10) 30
Fred Smith (10) 30
Jimmy Smith (10) 30

John Lawrence Smith (10) 30
Joy Smith (11) 44
Linda Smith (12) 66
Patricia Smith (12) 67, 75, 119, 161, 120, 134
Marilyn Smith #2 (12) 66, 75, 151
Pat Smith #2 (12) 67, 137, 146, 148, 149
Peggy Ruth Smith (10) 30
Richard Smith (11) 44
Ronald Smith (12) 67, 85, 129
Sharian Smith (11) 44
Virginia Smith (11) 45
Bertha Snell (10) 30
Sharon Snider (11) 45
Richard Snook (10) 30, 115
Roberta C. Snow (10)
Glenn Snyder (10) 30
Judy Ann Sparks (10) 30
Rose Ann Sparks (10) 30
Sandra Sparks (12) 67, 138
Charles Spidel (12) 74, 146
Douglas Spiers (11) 45, 181
Patsy Spiller (12) 67
Michele Spilsbury (10) 30, 120
Doyle Sprayberry (10) 30
Gary Lee Spriggs (11) 45, 177, 186
Milton Squires (12)
Mike Stamps (10) 31, 95, 167, 188, 190, 193, 172
Gary Stapp, (12) 67
Larry Stapleton (12) 67, 115
George Starks (12) 67
Howard Starling (12) 67, 115
Kay Stedman (11) 45, 121
Joe Clyde Stewart (10) 182
William Horace Stewart (10) 31
Dixie Stockwell (12) 68
Richard Stong (11) 45, 191, 195
David Barton Stovall (10)
Larry Stoviak (12) 68, 190
Linda Stoviak (10) 21, 128, 150
Gary Stratman (10) 31
Linda Stupl (11) 45
Alice Suhr (10) 31
Brent Sullivan (10) 31
Jack Sullivan (10) 31
Arlene Swan (10) 31
Connie Swann (12) 68
Alvin Swick (11) 45, 150, 178, 196
Carl Syphrett (12) 68
Janie Sutton (10) 31

Mary Tacker (10) 31
Allen Talley (10) 31
Shirley Talley (10) 31
Alton Tarkington (10) 31, 196, 142
Merrie Tate (12) 68, 151
Mark Taylor (10) 31
Eleanor Teale (10) 31
Kenneth Teel (12) 68, 135
Janis Temme (11) 45, 150
Mark Tessman (10) 31, 182, 188
Georgia Thacker (11) 45
Carol Thomas (12) 68
Patricia Thompson (11) 45
Lois Thornton (10) 31
Kenneth Tims (10) 31, 142
Carol Tims (10) 31
Estela Tobias (11) 45
Steve Torres (12) 74
John Tracy (11) 45
Allene Trahan (12) 68
Frances Trevino (10) 31
Norma Tucker (10) 31
Gladys Turney (10) 31
Gary Turner (12) 68
Maydell Turner (11) 45
Merdend Turner (10) 31
Pat Ann Turner (10) 31
Paula Turner (10) 31
Elroy Turrentine (10) 31, 181, 188, 196
Patricia Tyer (11) 45
Victory Tyler (11) 45

Kathy Ulmer (12) 68, 118, 121
Eddie Umphenour (10) 31
Nora Underwood (10) 31, 120
Wallace Underwood (12) 69, 185
Williams Underwood (10) 31, 188
Arlene Utley (11) 45

Barbara Vanderford (12) 69
Emmet Vaughgn (11) 45
Joe Pat Vaughn (11) 45, 36, 146, 177, 186, 125
Bobby Vaught (11) 45
Elaine Vickers (10) 31
Linda Vidaurri (11) 45, 117
Roel Villarreal (12) 69, 106
Bobby Vinson (12) 74, 99, 129, 139

Kathleen Wagers (11) 45
Charles Wagnon (10) 32
Brenda Walker (11) 45
Jimmy Walker (11) 45
Robert Walker (11) 45, 182, 170
Gary Wallace (11) 45
Frances Wallace (10) 32
Jimmy Wallace (12) 69, 153, 168
Maxine Wallace (12) 74, 119
Robert Wallace (10) 32, 182
Denise Walling (11) 45, 129, 120
John Warren Wallis (10) 32
Ellen Walter (10) 32
Sandra Walton (10) 32
Kathryn Warburton (12) 69
Shirley Ward (10) 32
Paul Watkins (11)
Jerry Watson (11) 45, 92, 150, 181, 184
Joseph Watson (10) 32
Mary Watson (12) 69, 150, 86
Martha Weatherly (11) 45
Charlie Faye Weaver (11) 45
Donna Webb (12) 69, 75
Nancy Webb (11) 45
Gilda Weber (10) 32
Glenn Weber (12) 69, 153
Paul Wedeking (12) 69, 153
Linda Weems (12) 70, 81, 125
Danny Weisinger (11) 45, 188
Thomas Welch (12) 70, 190
Jerry Wells (12) 70, 150, 178, 133, 172
Doyle Welsh (12) 74, 50, 176, 195, 172
Jay Westmoreland (10) 32, 152
Danny Wheat (10) 32, 188
Sheila Wheeler (10) 31
Virginia Wheeler (12)
Betty White (12) 70
Jacqueline White (12) 74
Peggy White (10)
Ronald Wayne Whitley (10) 31
Sharlene Wigley (11) 46, 115
Sherry Wilkerson (12) 70, 128
Gary Wileford (11) 46, 91, 187, 192
Annette Williams (11) 46
Barbara Williams (12) 70
Danny Williams (11) 46
Georgie Williams (10) 31
Henry Williams (12) 70, 111
Johnny Williams (11) 46
Linda Williams (12) 70, 170
Mary Williams (12) 70
Ronald Williams (11) 46
Wayne Williams (12) 71, 151
Kathy Williamson (10) 31
Martha Willis (12) 71
Carolyn Wilson (10) 31, 128
Jackie Wilson (10) 32, 120
Janice Wilson (10) 121
Johnny Wilson (11) 46
Joyce Wilson (12) 71, 118, 120
Judy Wilson (10) 32, 121
Lynda Wilson (12) 71, 121
Raymond Wilson (10) 32
Ellis Windham (10) 32
Sam Winstead (11) 46
Sherry Wisdom (11) 46
Vicky Wisdom (12) 71
Paskiel Wolfe (11) 46, 152
Jerry Wood (12) 74, 137, 161
Johnny Wood (11)
Jeanie Woods (10)
Wanda Woods (10) 32, 138
Joyce Wooten (10) 32
Rachel Word (10) 32
Billie Wright (10) 32, 117
Suzanne Wright (12) 71, 75, 120
Guy Wright (12)
Jimmy Wright (11) 46
Steve Wright (10) 32, 118
Lounell Wuensche (11) 46
Marie Wyatt (12) 71
Rita Wyatt (11) 46
William Wyeth (10) 32
Gwendolyn Wynne (10) 32

Julia Yargo (11)
Deneice Yates (12) 71, 102, 119, 137, 120, 133, 152
Ronnie Yates (11) 46
Linda Yocham (12) 71
Tom York (12) 71, 115
Fred Young (11)
Robert Young (11)
Ronald Young (11)
Russell Young (12) 74, 50, 112, 115, 198, 202
Sandra Young (10) 32
Mollie Youngblood (12)
Emily Yount (11) 46, 149

Albert Zubik (12) 153

CURTAIN CALL

TAYLOR PUBLISHING COMPANY
"The World's Best Yearbooks Are Taylor-made"
YEARBOOKS